

Using Density Wave Theory as a Tool to Find Young Planets in Birth

Zhaohuan Zhu 朱照寰

Princeton

Jim Stone, Roman Rafikov, Ruobing Dong (Princeton),
Subo Dong (IAS), Steve Lubow (Stsci), Xuening Bai (CfA),
Lee Hartmann, Nuria Calvet (Umich), Richard
Nelson(QMUL), Catherine Espaillat(CfA),
SEEDS collaboration

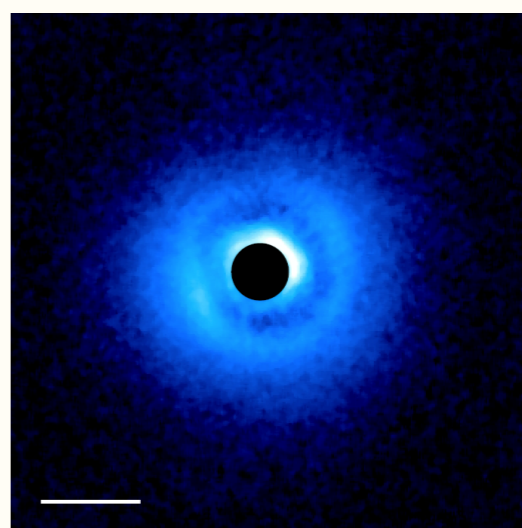
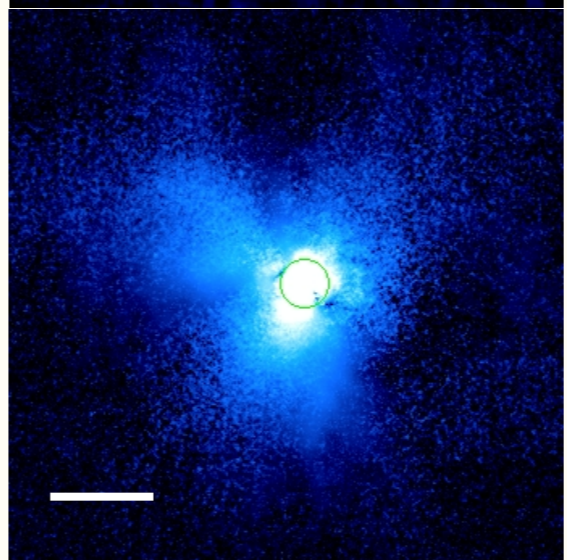
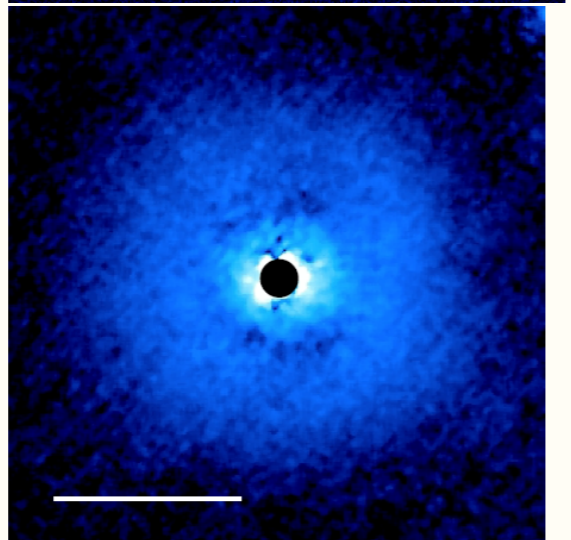
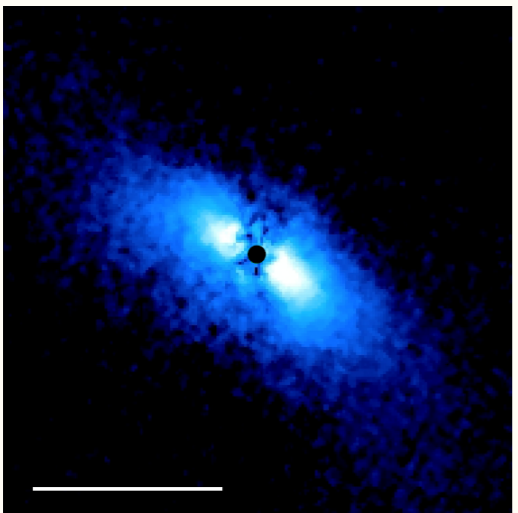
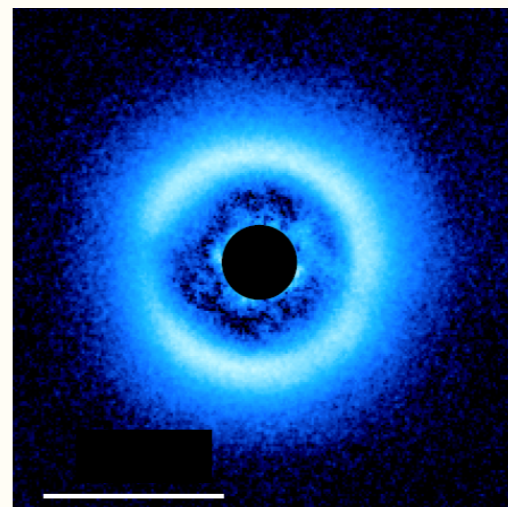
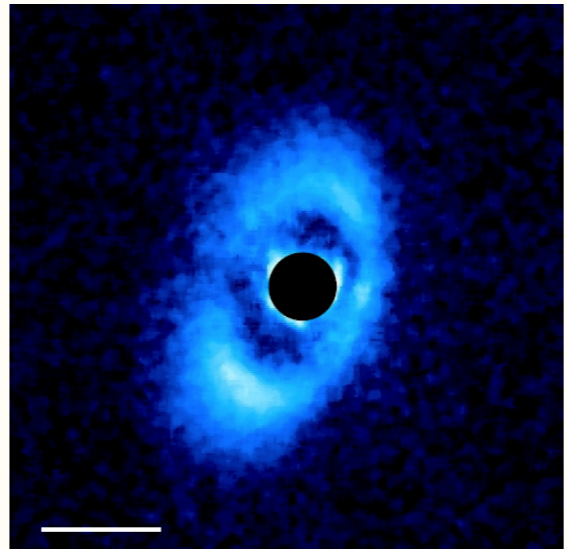
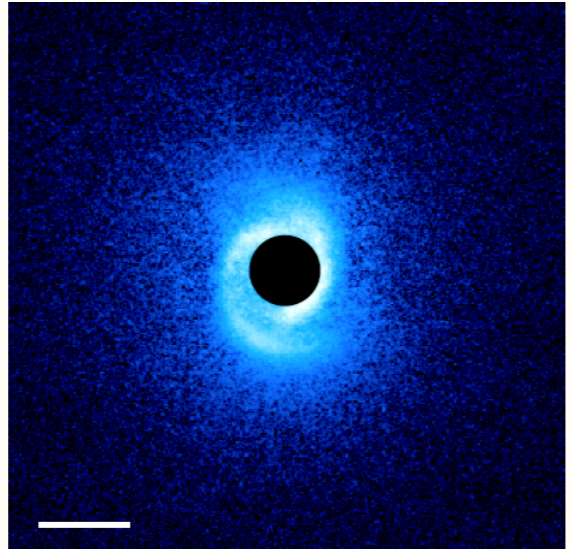
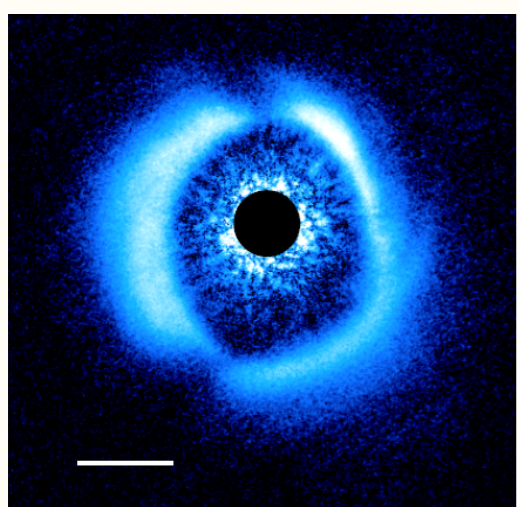
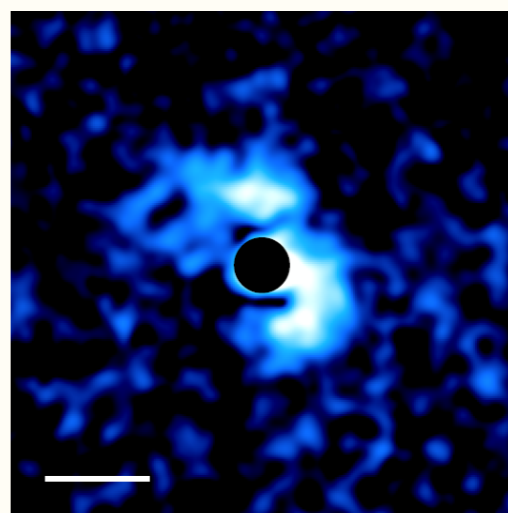
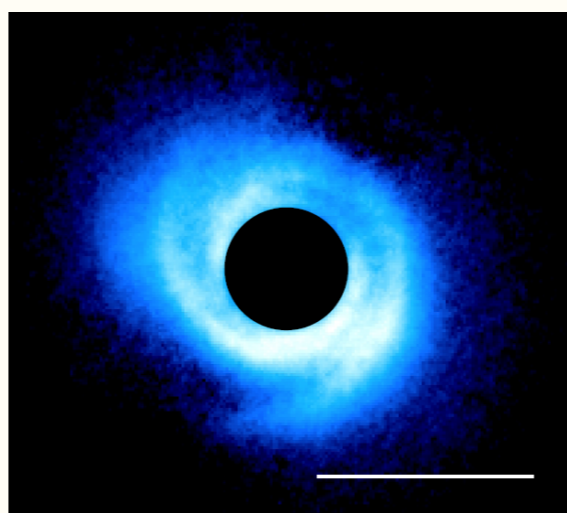
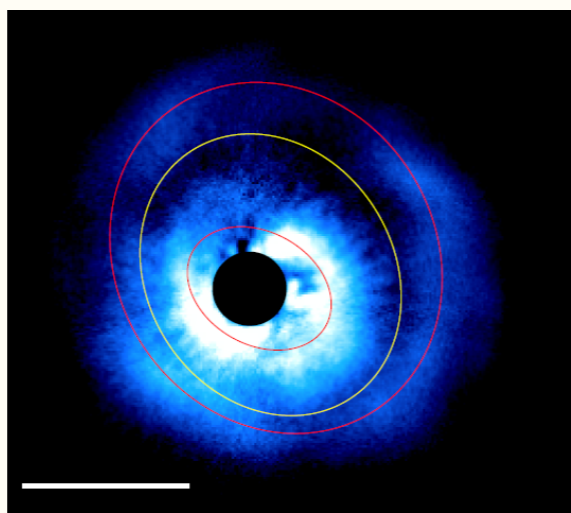
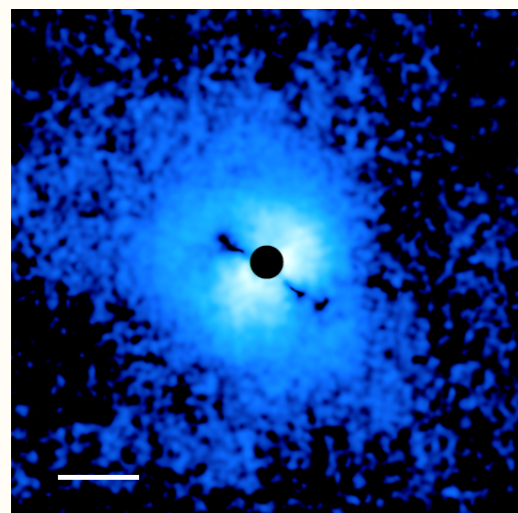

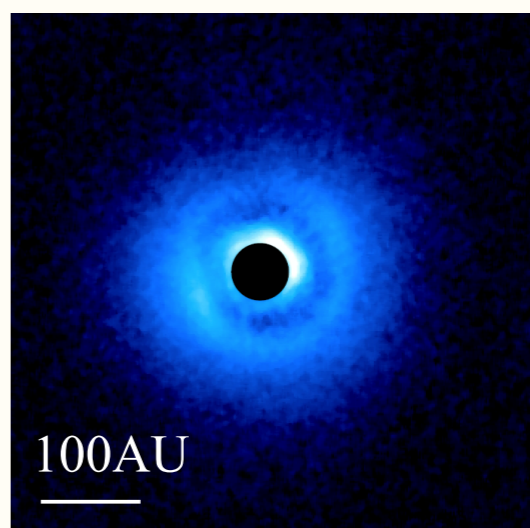
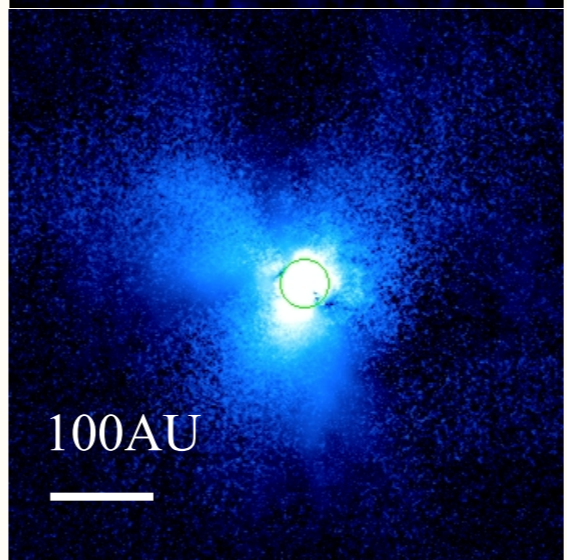
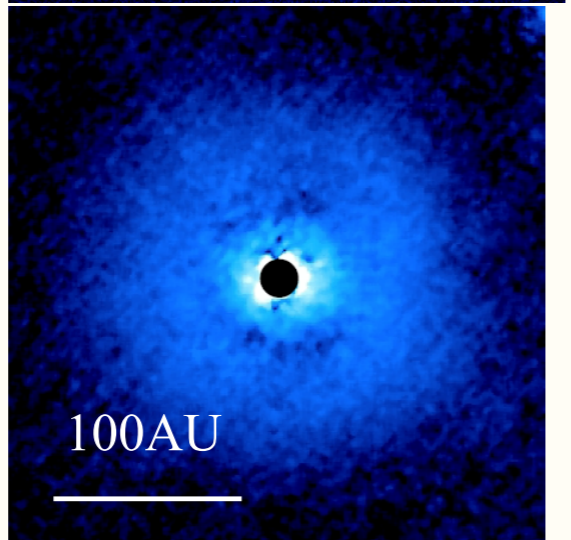
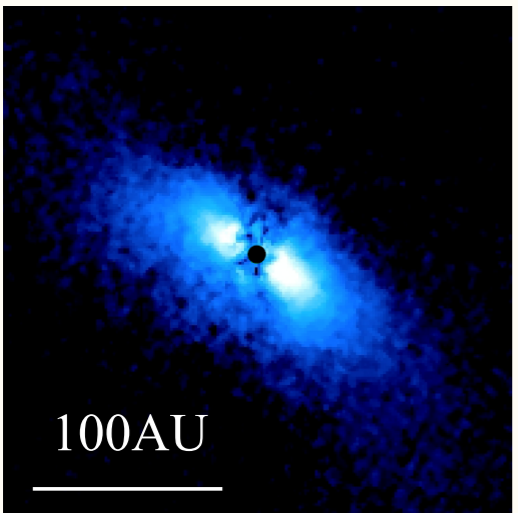
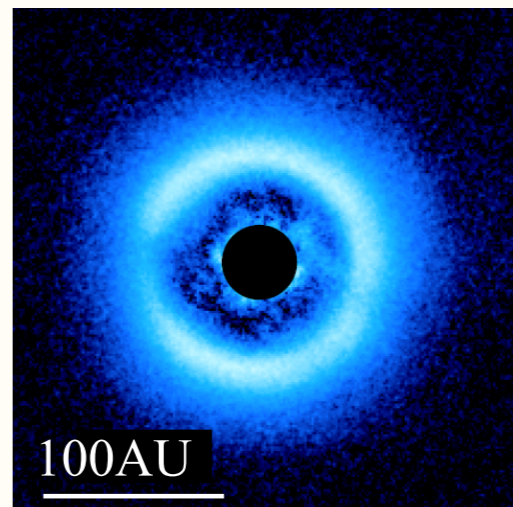
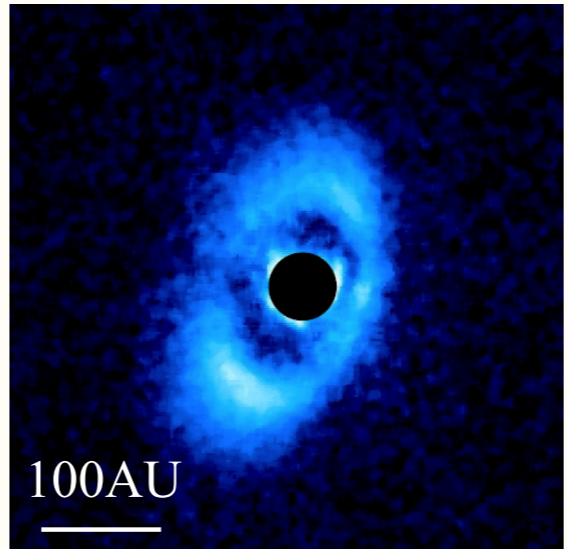
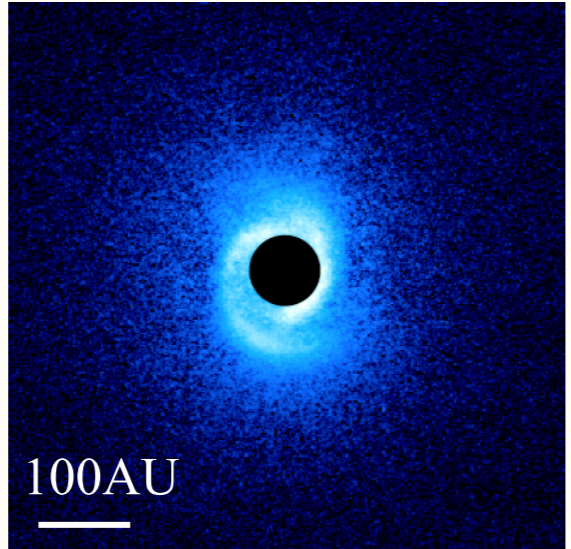
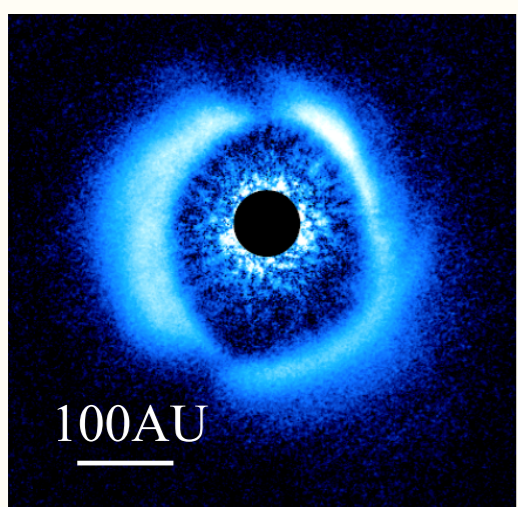
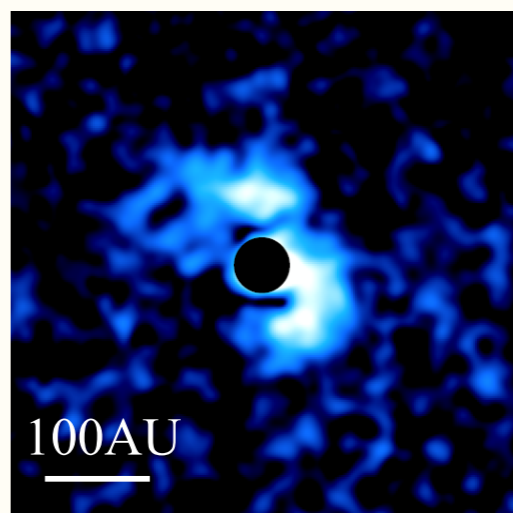
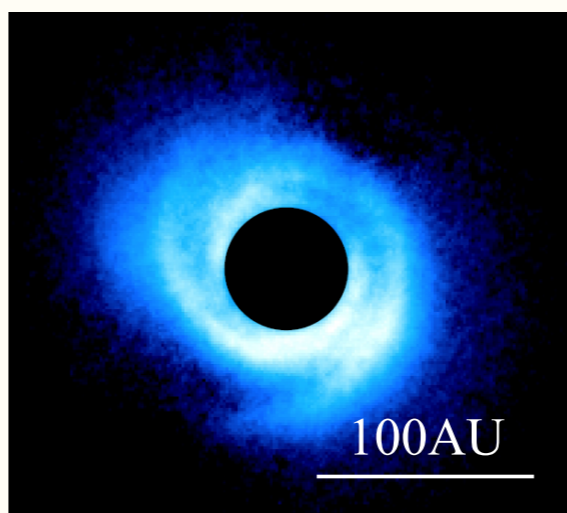
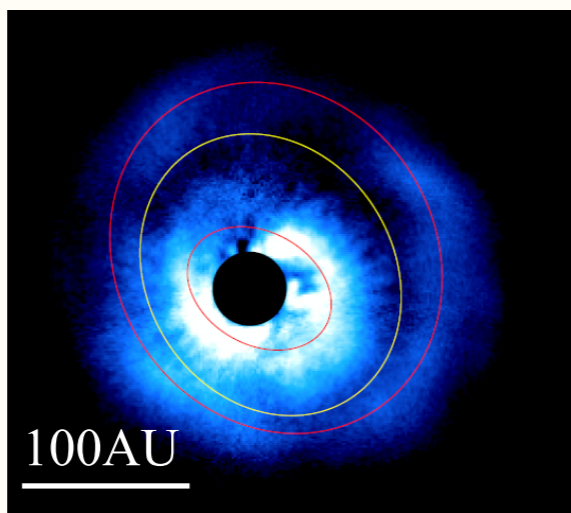
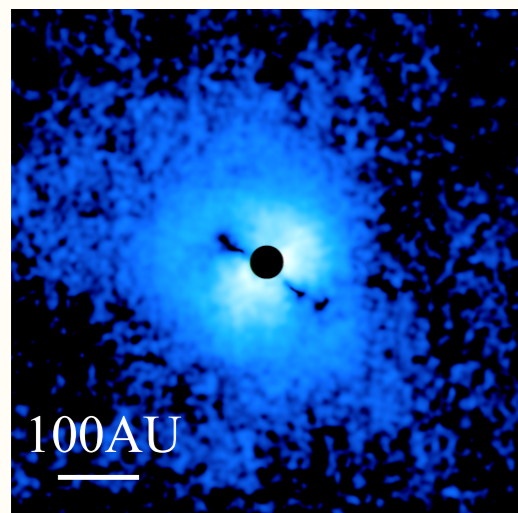

Protoplanetary Disks in SEEDS

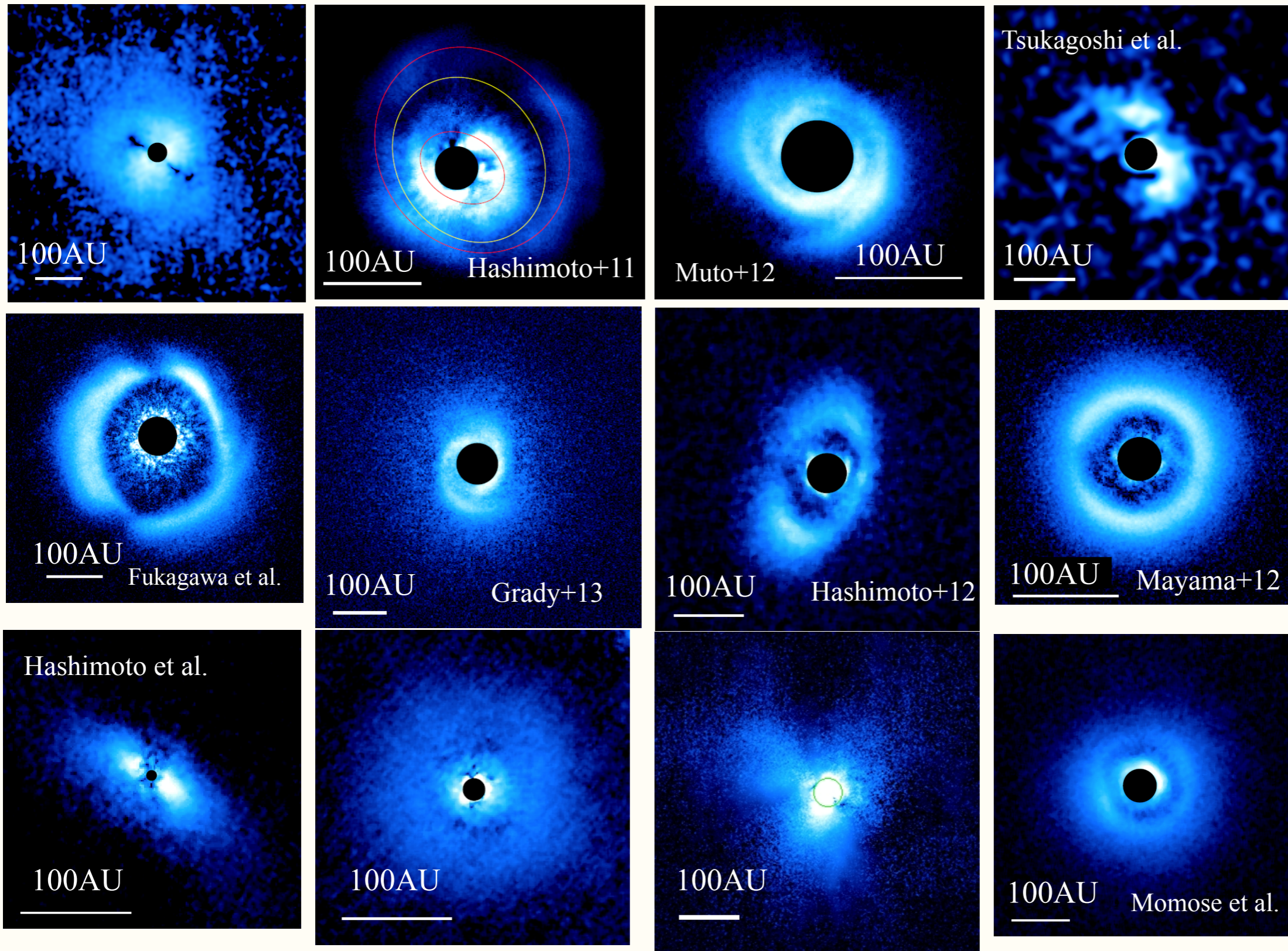

Protoplanetary Disks in Sub-mm

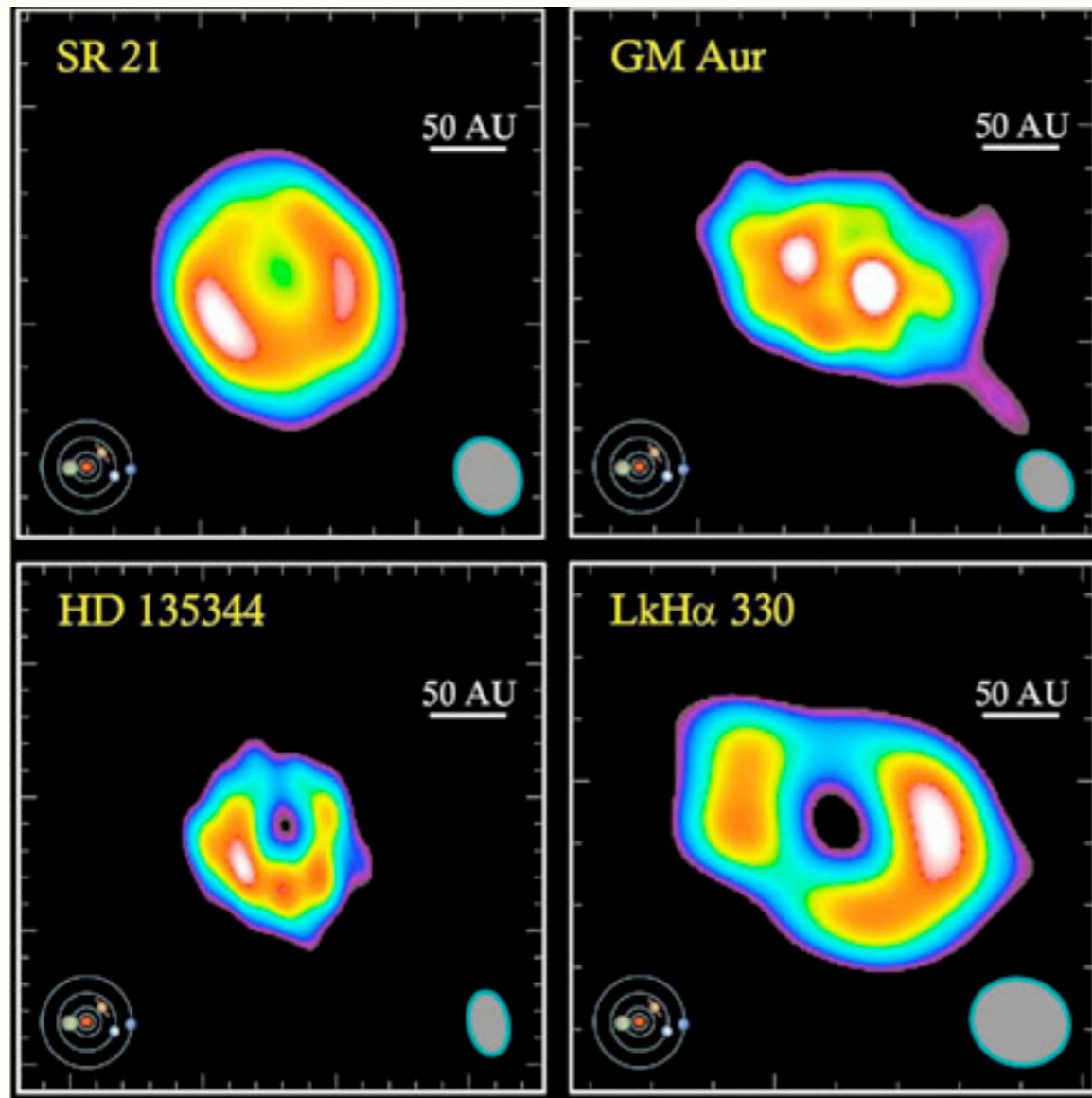

(Courtesy of D. Wilner)

Protoplanetary Disks in Sub-mm

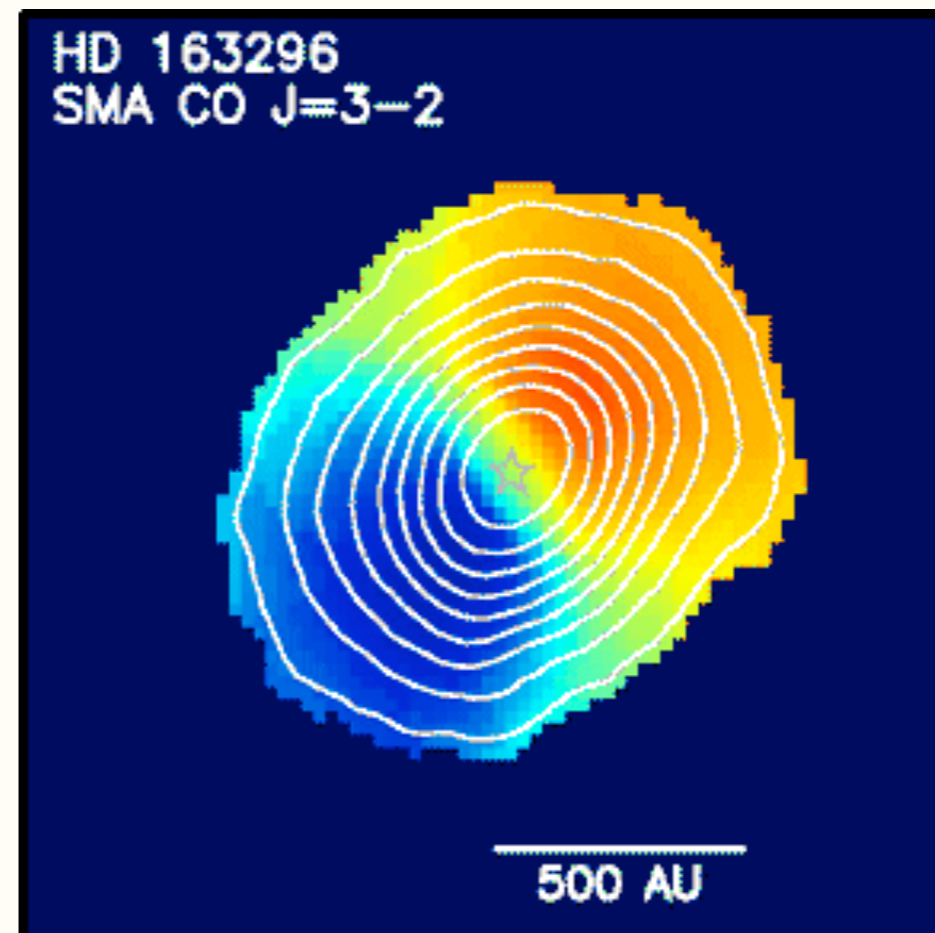
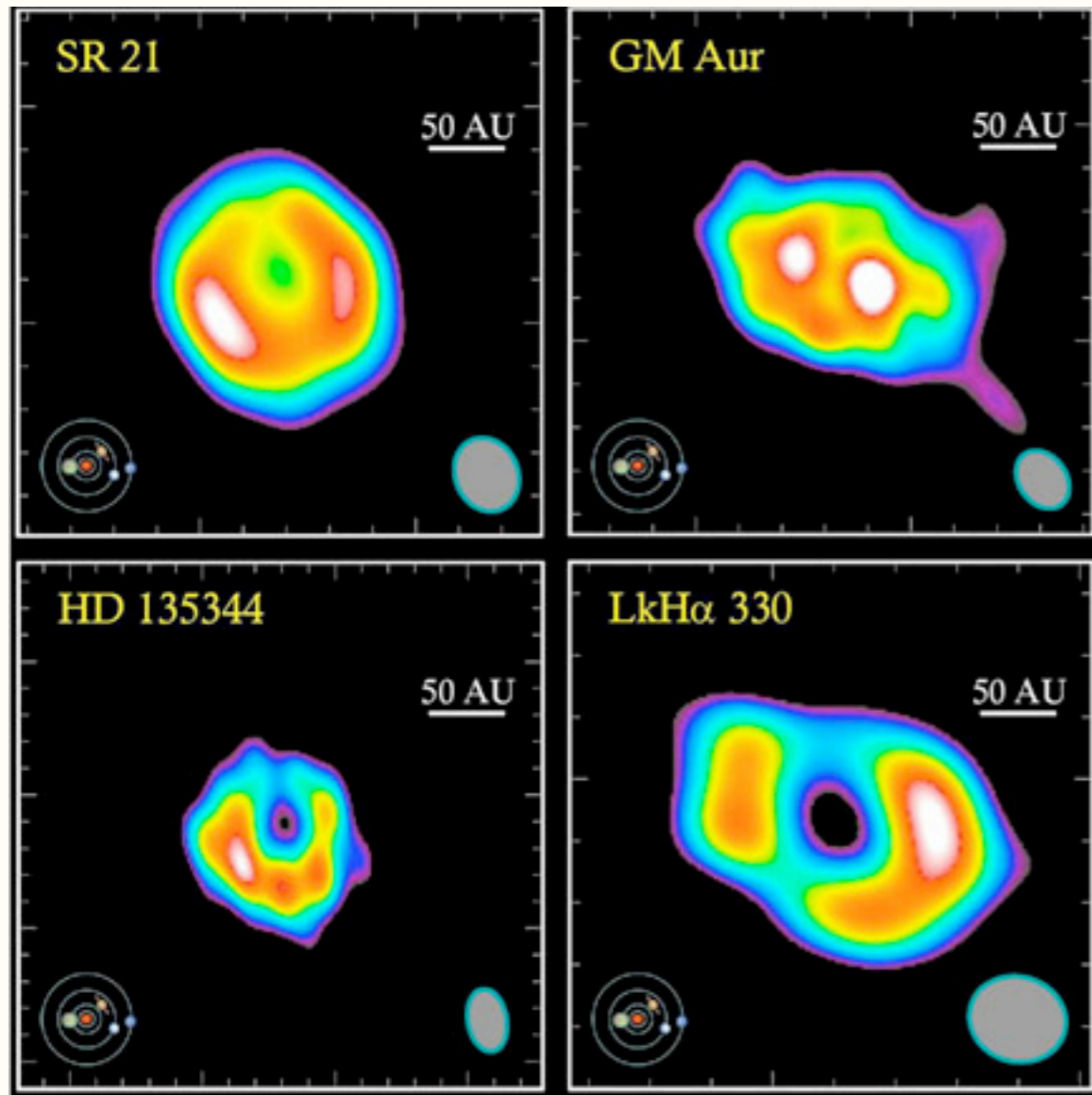

(Courtesy of D. Wilner)

“Grand” Design



100AU

“Grand” Design

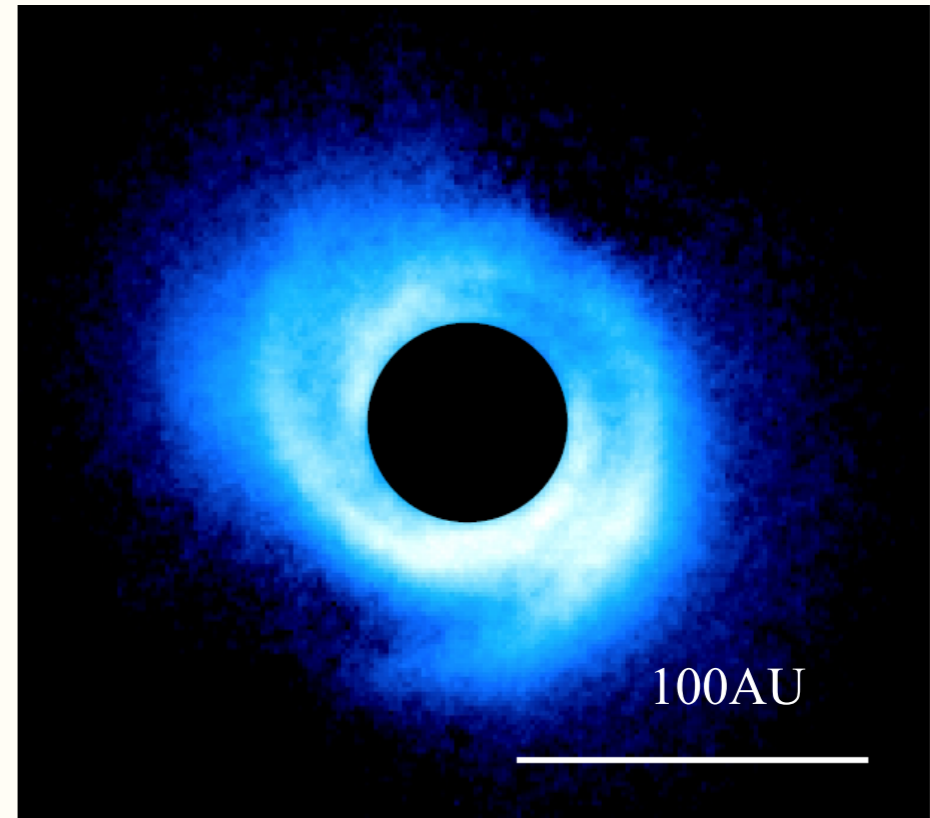

Protoplanetary Disks

Protoplanetary Disks

Protoplanetary Disks:

Protoplanetary Disks

Protoplanetary Disks:

Turbulent => Accretion

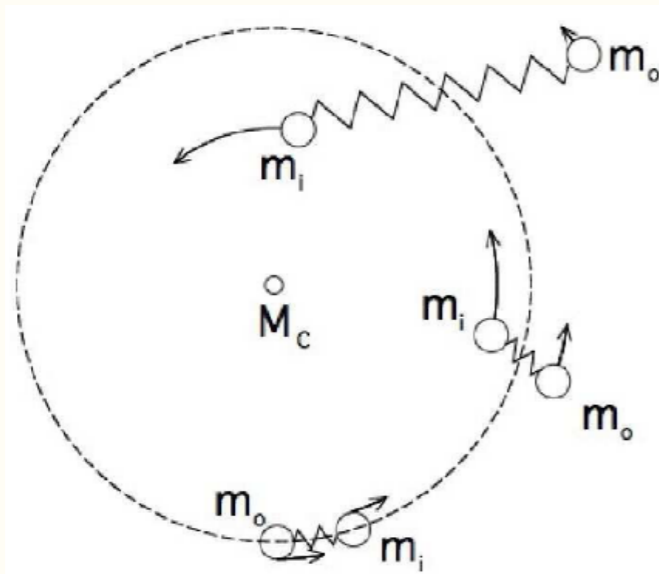

MRI: Magnetorotational
Instability

(Balbus&Hawley 1991)

Protoplanetary Disks

Protoplanetary Disks:

Turbulent \Rightarrow Accretion

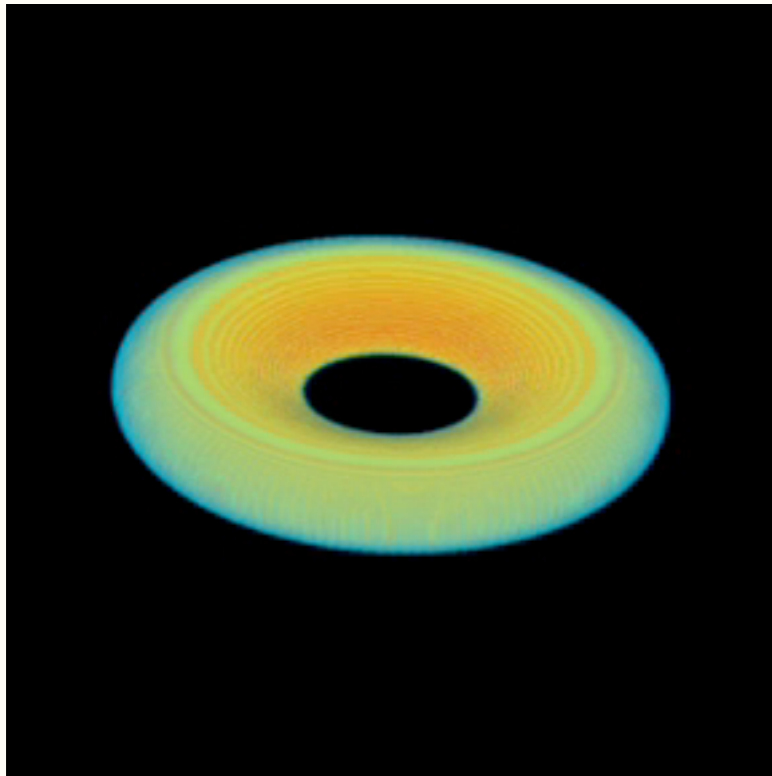

(Credit: Hawley)

MRI: Magnetorotational
Instability

(Balbus&Hawley 1991)

Protoplanetary Disks

Protoplanetary Disks:

Turbulent => Accretion

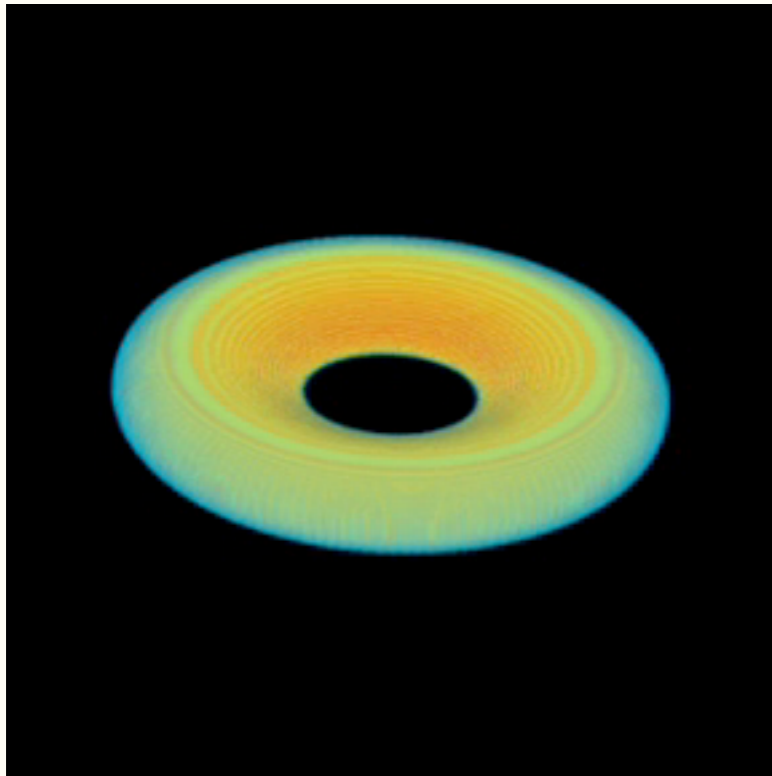

(Credit: Hawley)

MRI: Magnetorotational
Instability

(Balbus&Hawley 1991)

$$\alpha = \frac{\langle\langle \rho v_x v'_y \rangle\rangle}{\rho_0 c_s^2} - \frac{\langle\langle B_x B_y \rangle\rangle}{4\pi \rho_0 c_s^2}$$

Protoplanetary Disks

Protoplanetary Disks:

Turbulent => Accretion

Layered

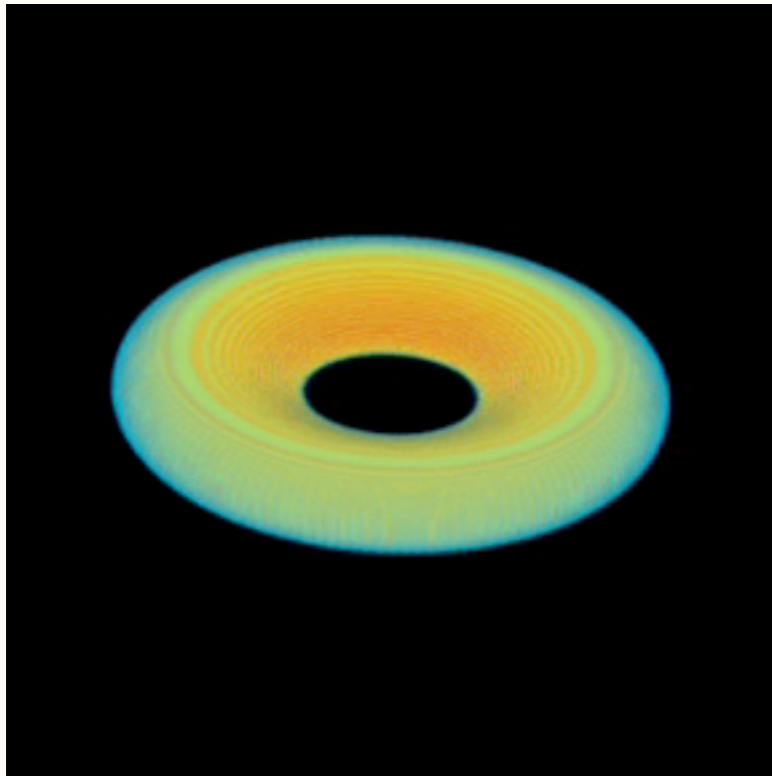

(Credit: Hawley)

MRI: Magnetorotational
Instability

(Balbus&Hawley 1991)

$$\alpha = \frac{\langle\langle \rho v_x v'_y \rangle\rangle}{\rho_0 c_s^2} - \frac{\langle\langle B_x B_y \rangle\rangle}{4\pi \rho_0 c_s^2}$$

Protoplanetary Disks

Protoplanetary Disks:

Turbulent => Accretion

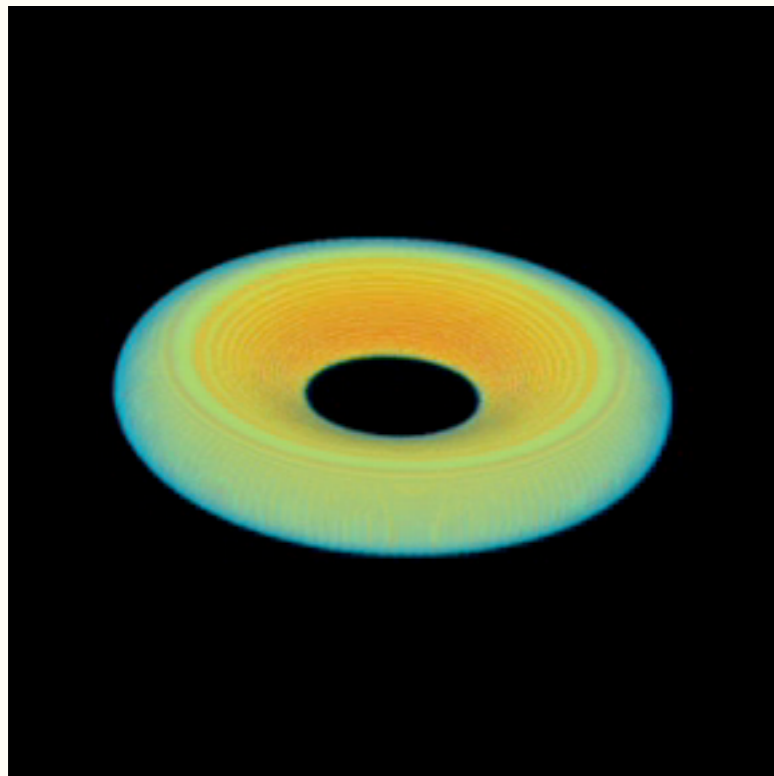

(Credit: Hawley)

MRI: Magnetorotational
Instability

(Balbus&Hawley 1991)

$$\alpha = \frac{\langle\langle \rho v_x v'_y \rangle\rangle}{\rho_0 c_s^2} - \frac{\langle\langle B_x B_y \rangle\rangle}{4\pi \rho_0 c_s^2}$$

Layered

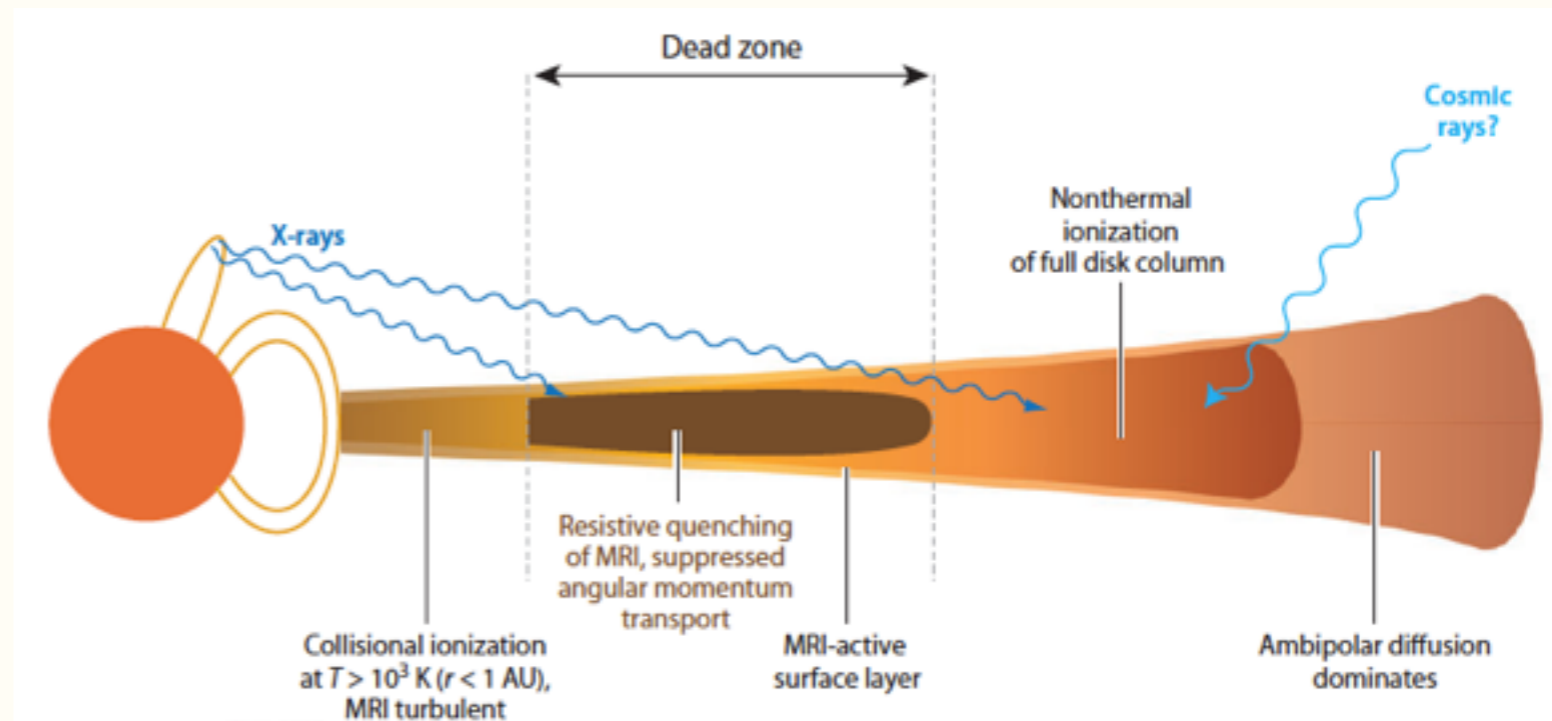

Gammie 1996
Turner et al. 2007
Armitage 2011 ARAA

Why do protoplanetary disks have features?

The disk is gravitationally unstable? The dust layer is gravitationally unstable? MRI turbulence leads to spiral arms?

Why do protoplanetary disks have features?

The disk is gravitationally unstable? The dust layer is gravitationally unstable? MRI turbulence leads to spiral arms?

Planets can disturb the disk gravitationally.

(Goldreich & Tremaine 1979,1980)

Why do protoplanetary disks have features?

The disk is gravitationally unstable? The dust layer is gravitationally unstable? MRI turbulence leads to spiral arms?

Planets can disturb the disk gravitationally.

(Goldreich & Tremaine 1979,1980)

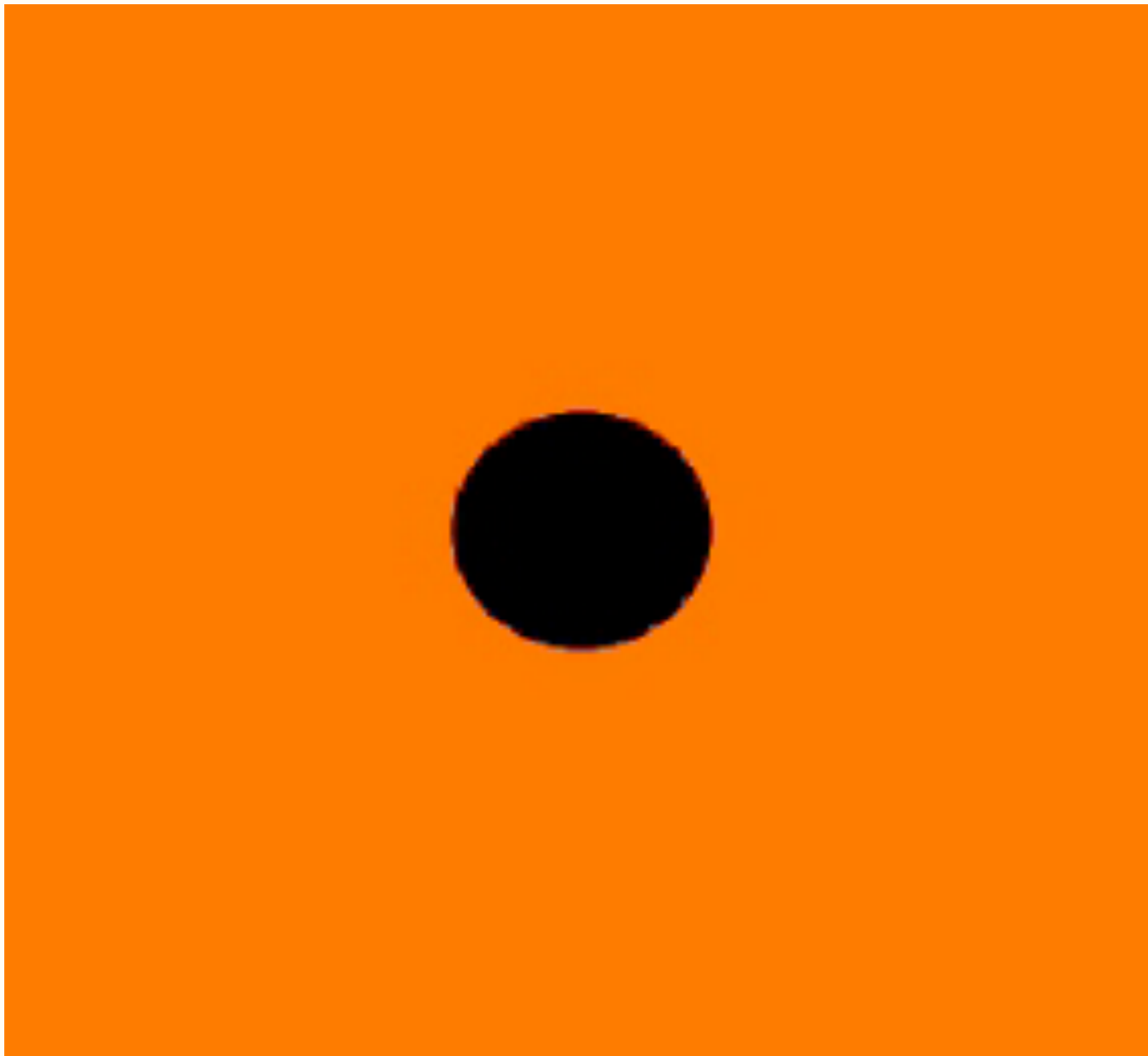

Why do protoplanetary disks have features?

The disk is gravitationally unstable? The dust layer is gravitationally unstable? MRI turbulence leads to spiral arms?

Planets can disturb the disk gravitationally.

(Goldreich & Tremaine 1979,1980)

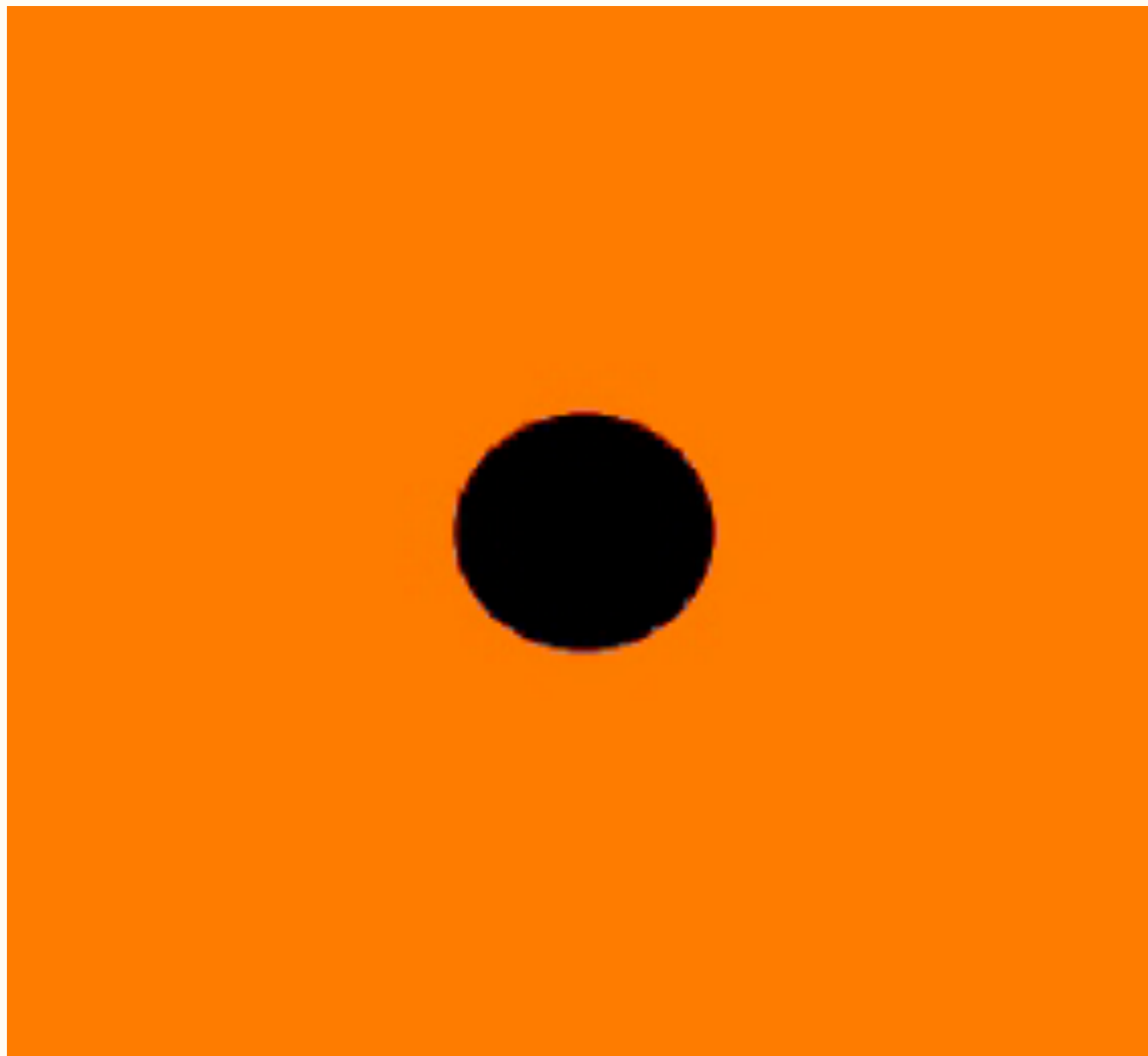

Prominent Features:

Why do protoplanetary disks have features?

The disk is gravitationally unstable? The dust layer is gravitationally unstable? MRI turbulence leads to spiral arms?

Planets can disturb the disk gravitationally.

(Goldreich & Tremaine 1979,1980)

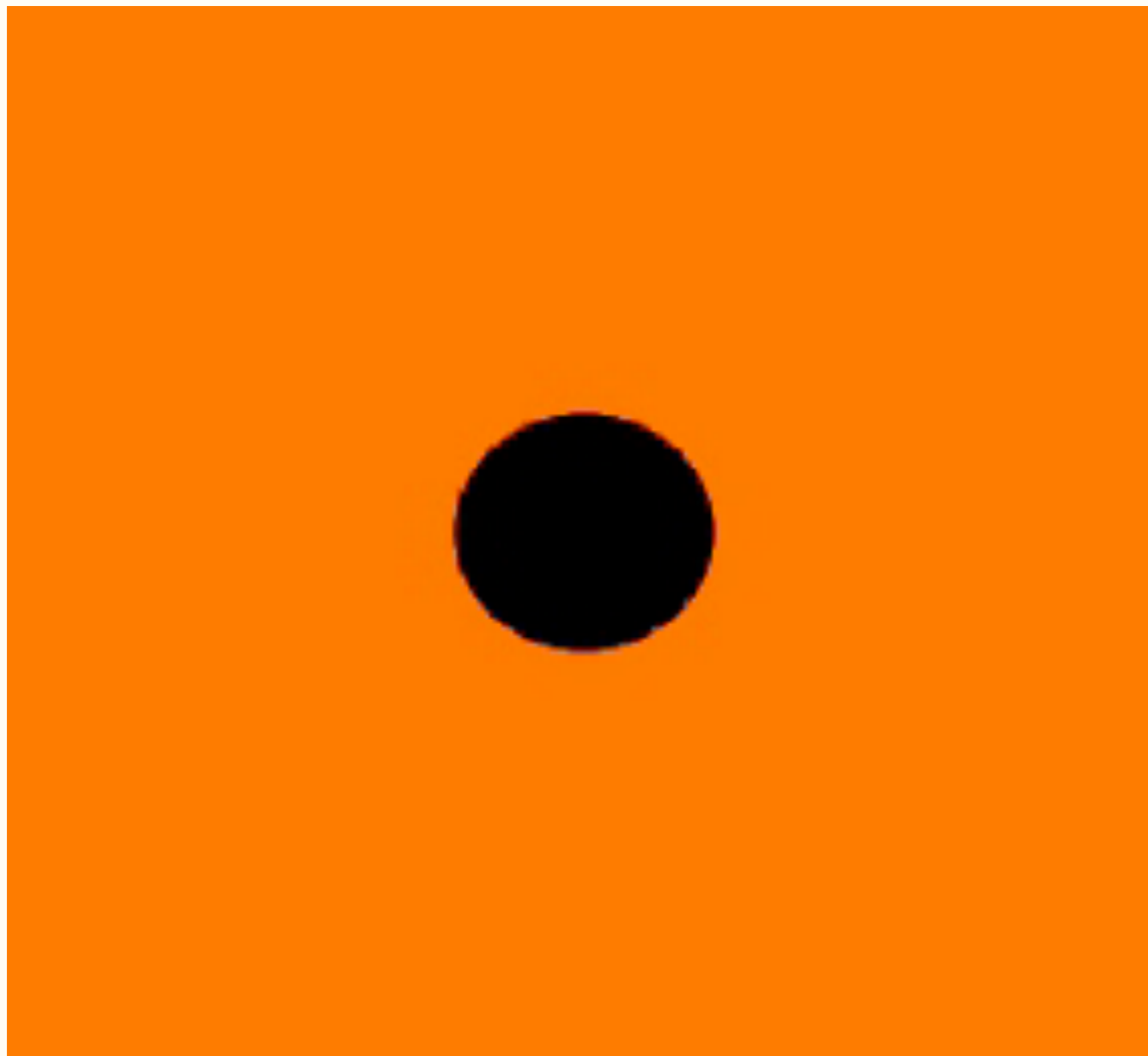

Prominent Features:

1. Spiral wakes

Why do protoplanetary disks have features?

The disk is gravitationally unstable? The dust layer is gravitationally unstable? MRI turbulence leads to spiral arms?

Planets can disturb the disk gravitationally.

(Goldreich & Tremaine 1979,1980)

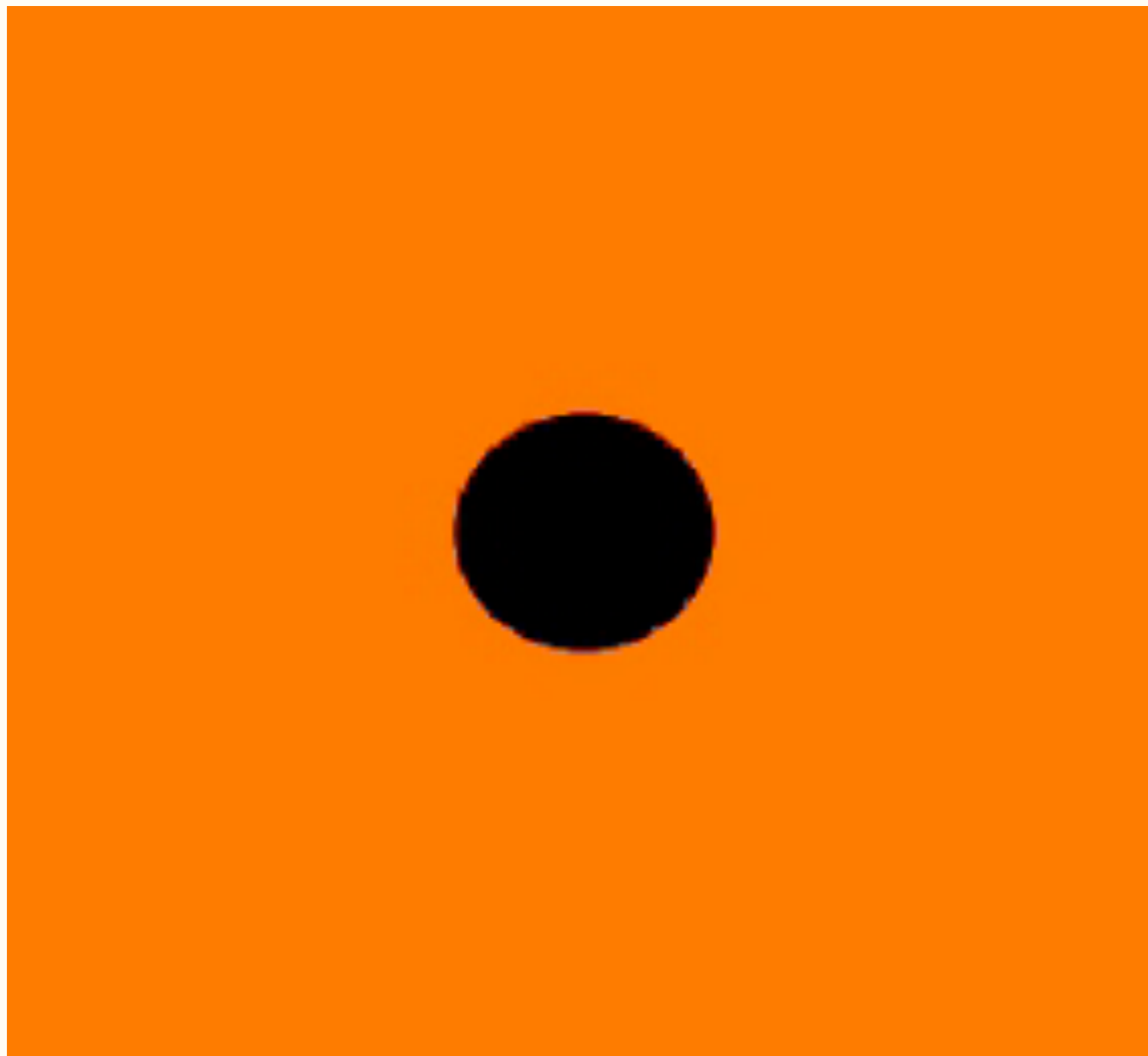

Prominent Features:

1. Spiral wakes
2. Gaps

Planets Are Common

Candidates as of Dec 2011

Q0-Q6: May 2009 - Sep 2010

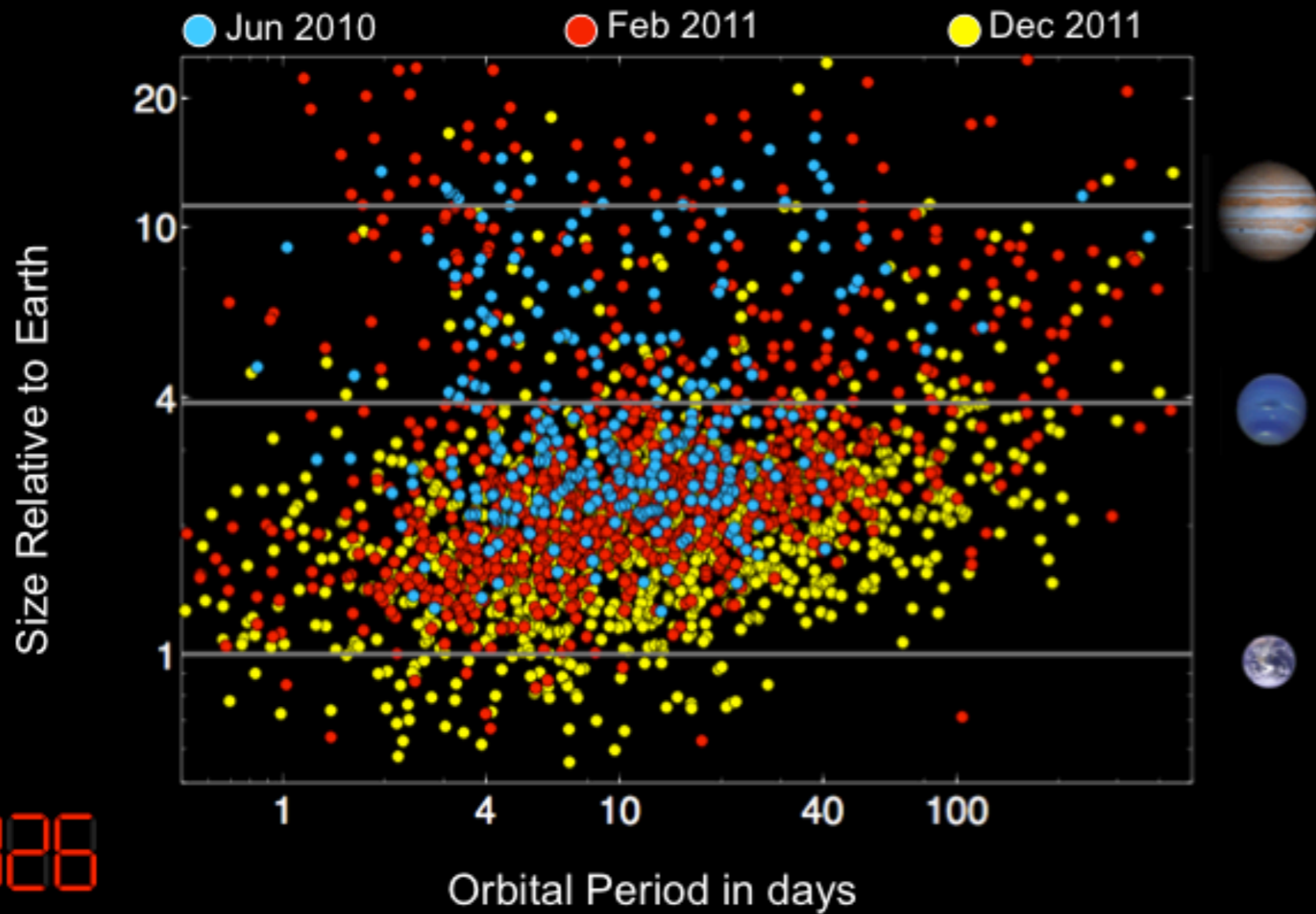

(Source: Kepler website, Credit: Natalie Batalha)

Planets Are Common

Candidates as of Dec 2011

Q0-Q6: May 2009 - Sep 2010

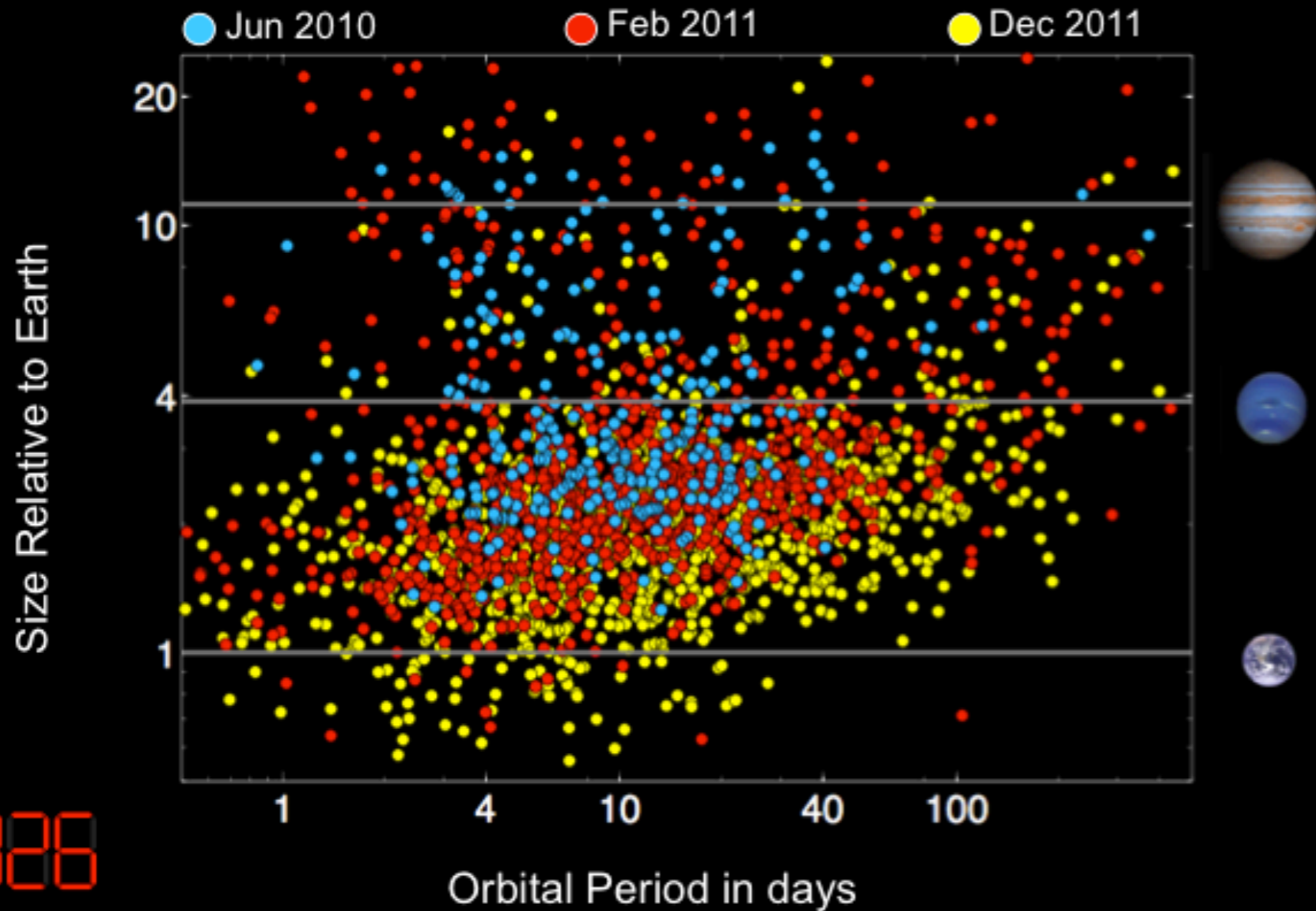

more than 60%
of solar type
stars have a
1-16 R_E planet
within 250 days
(S. Dong & Zhu 2012)

Howard et al. 2012
Fressin et al. 2013

(Source: Kepler website, Credit: Natalie Batalha)

Confirmed planets with all techniques

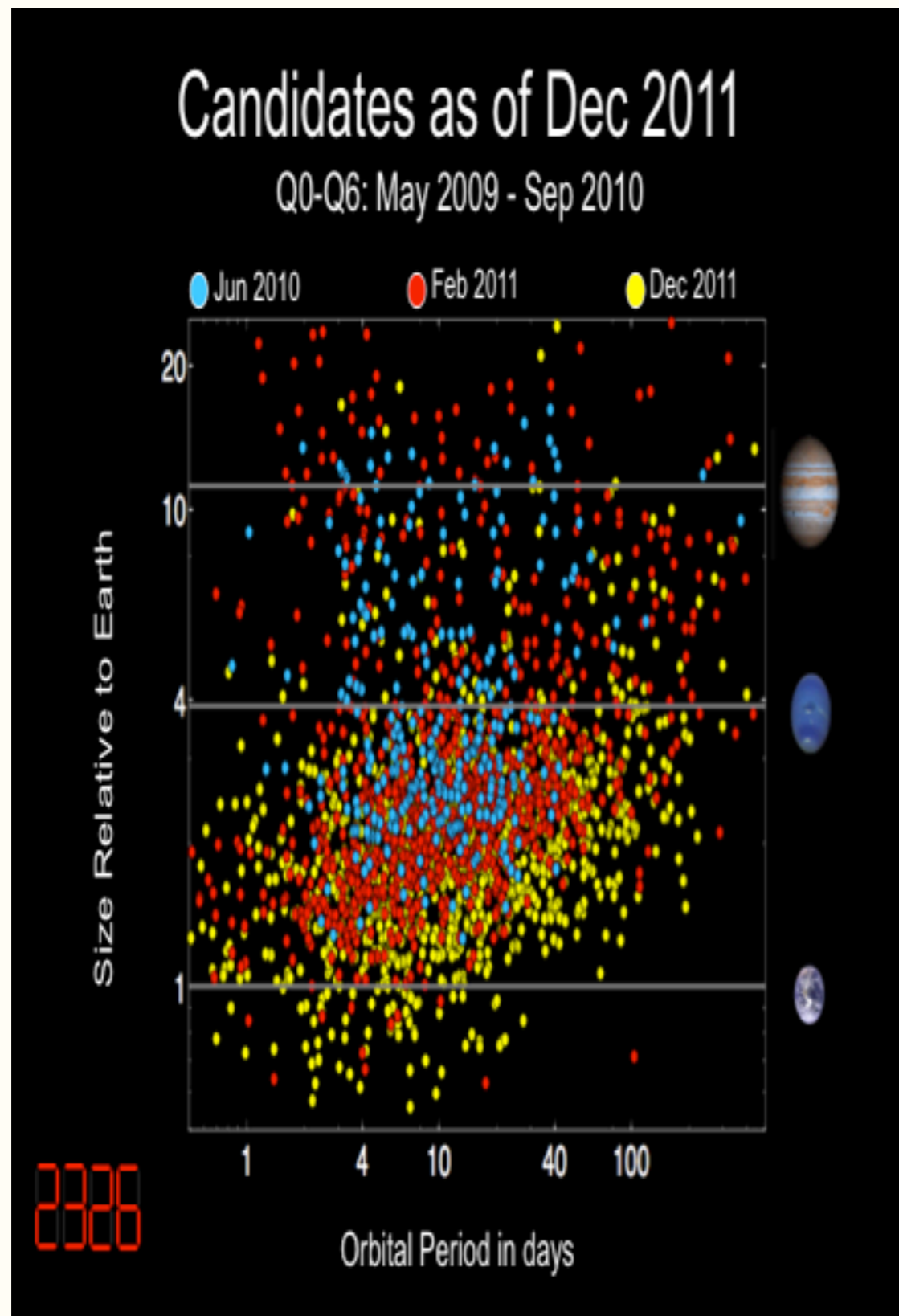

Confirmed planets with all techniques

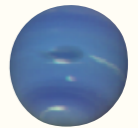
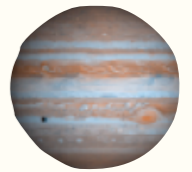
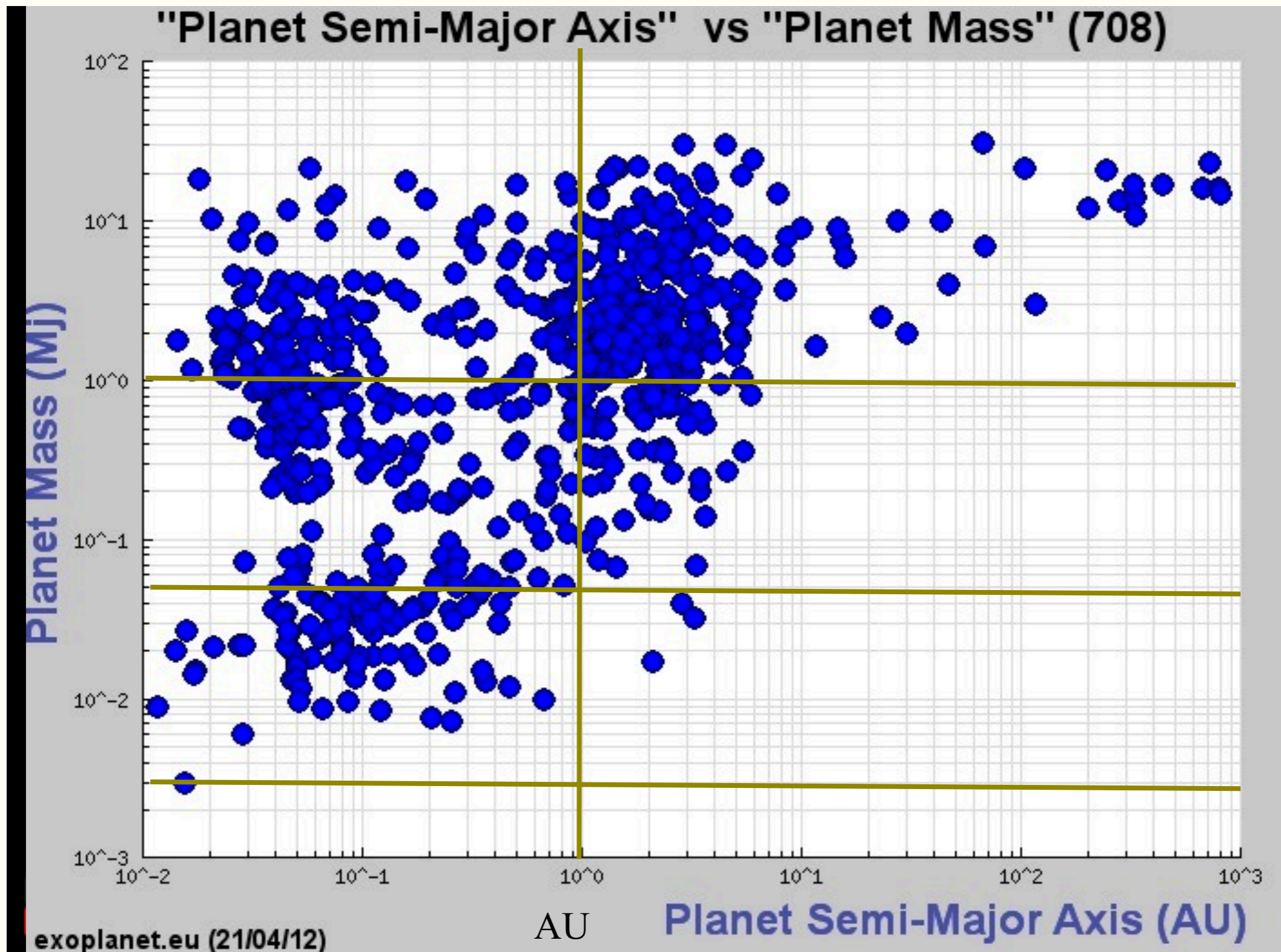

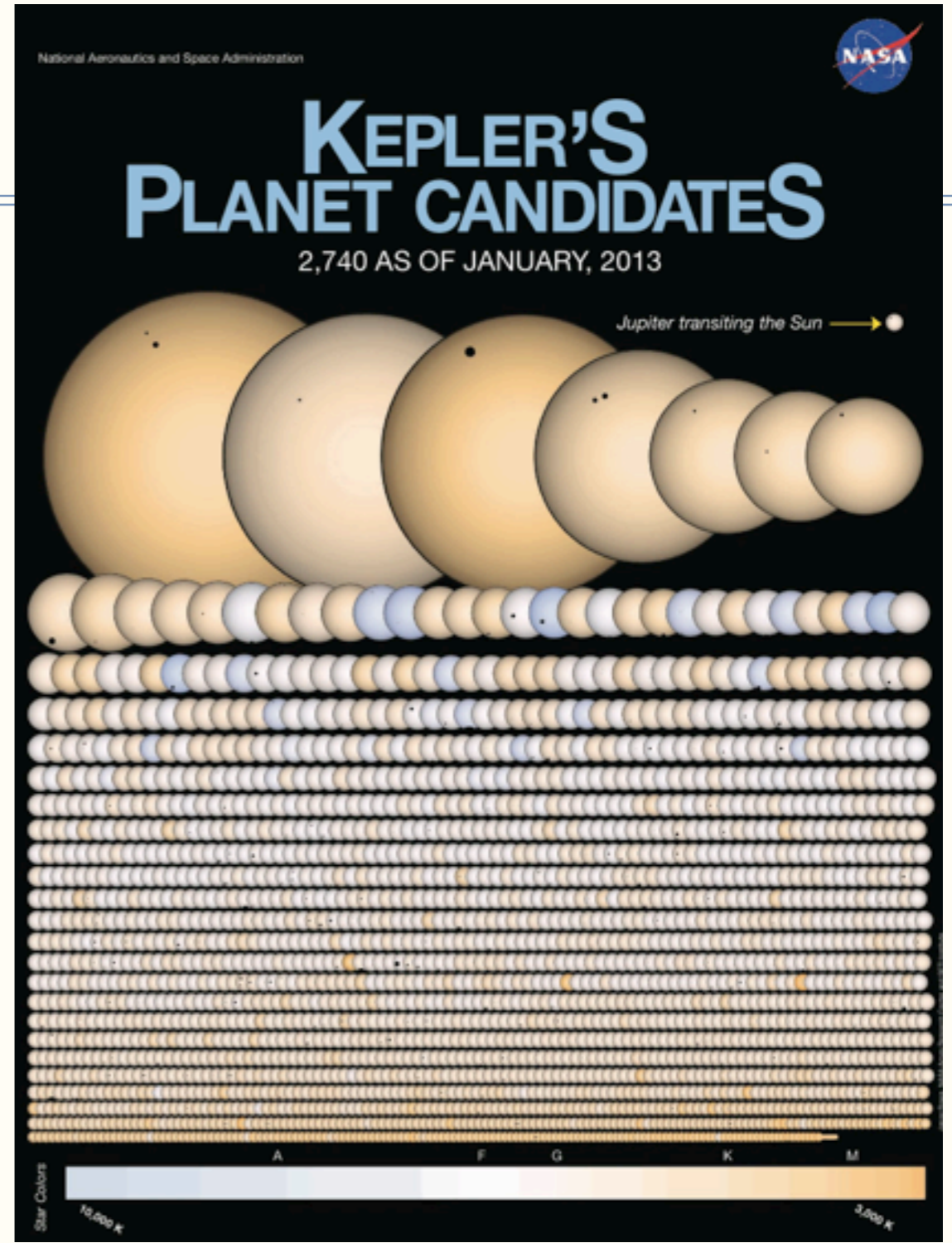
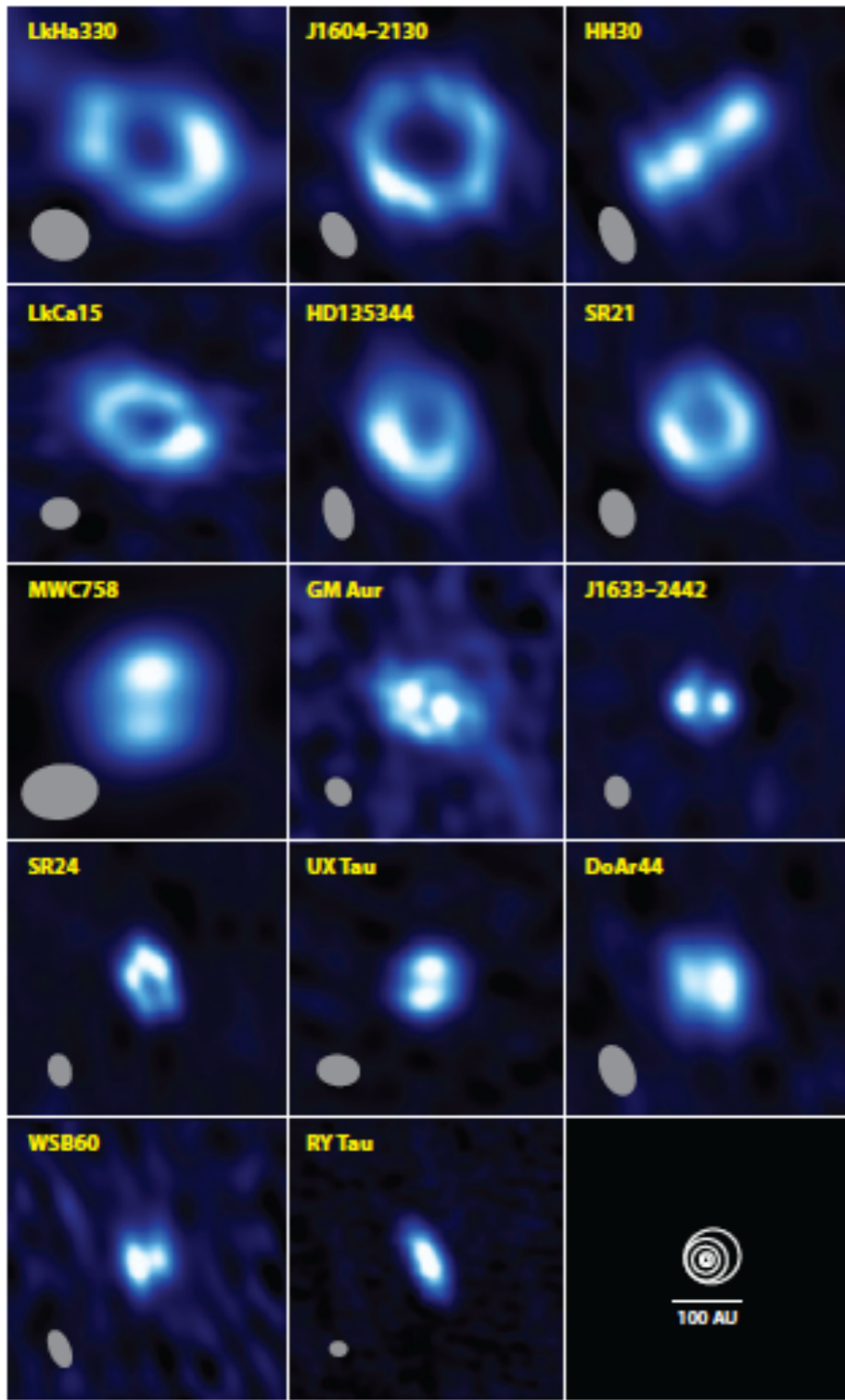

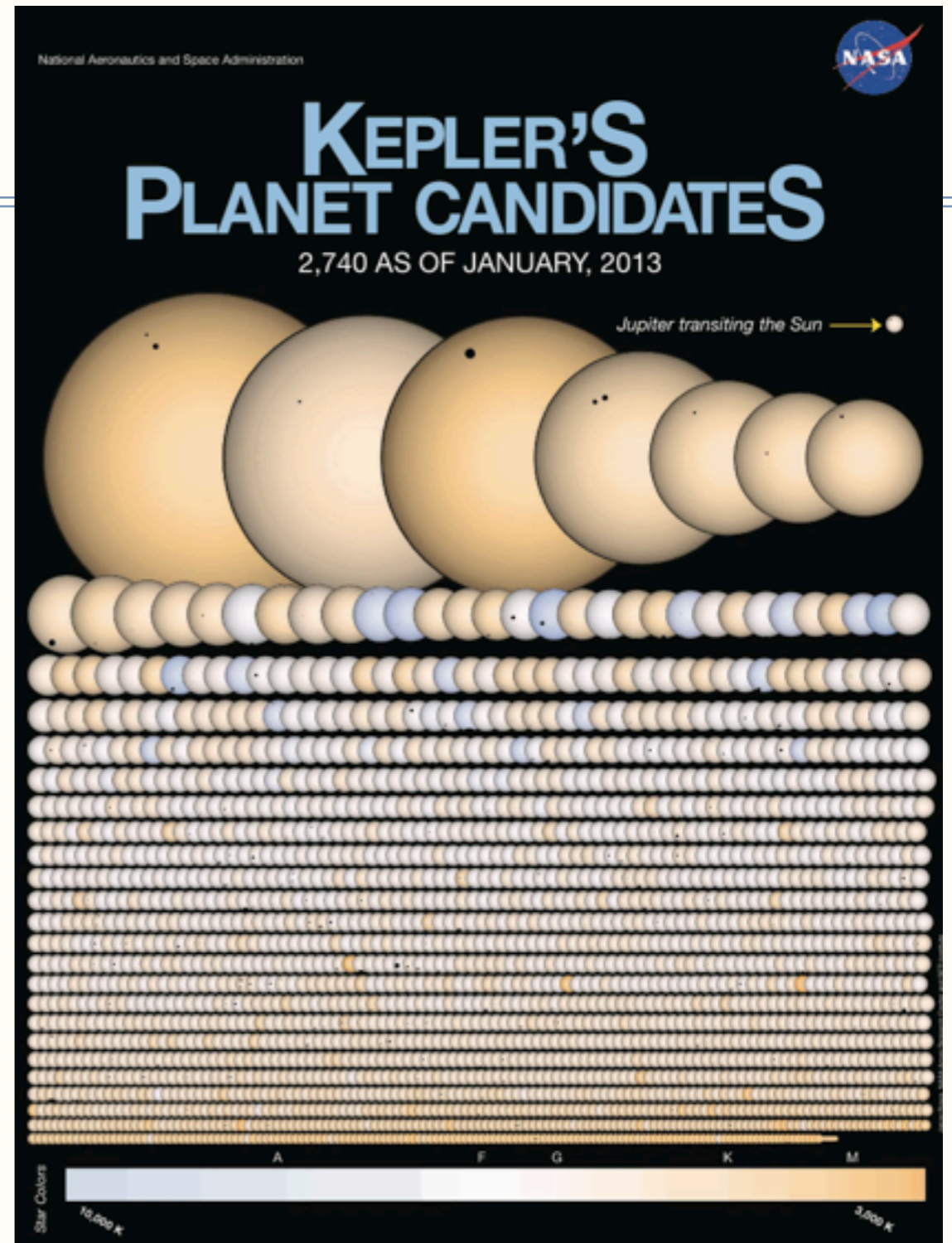
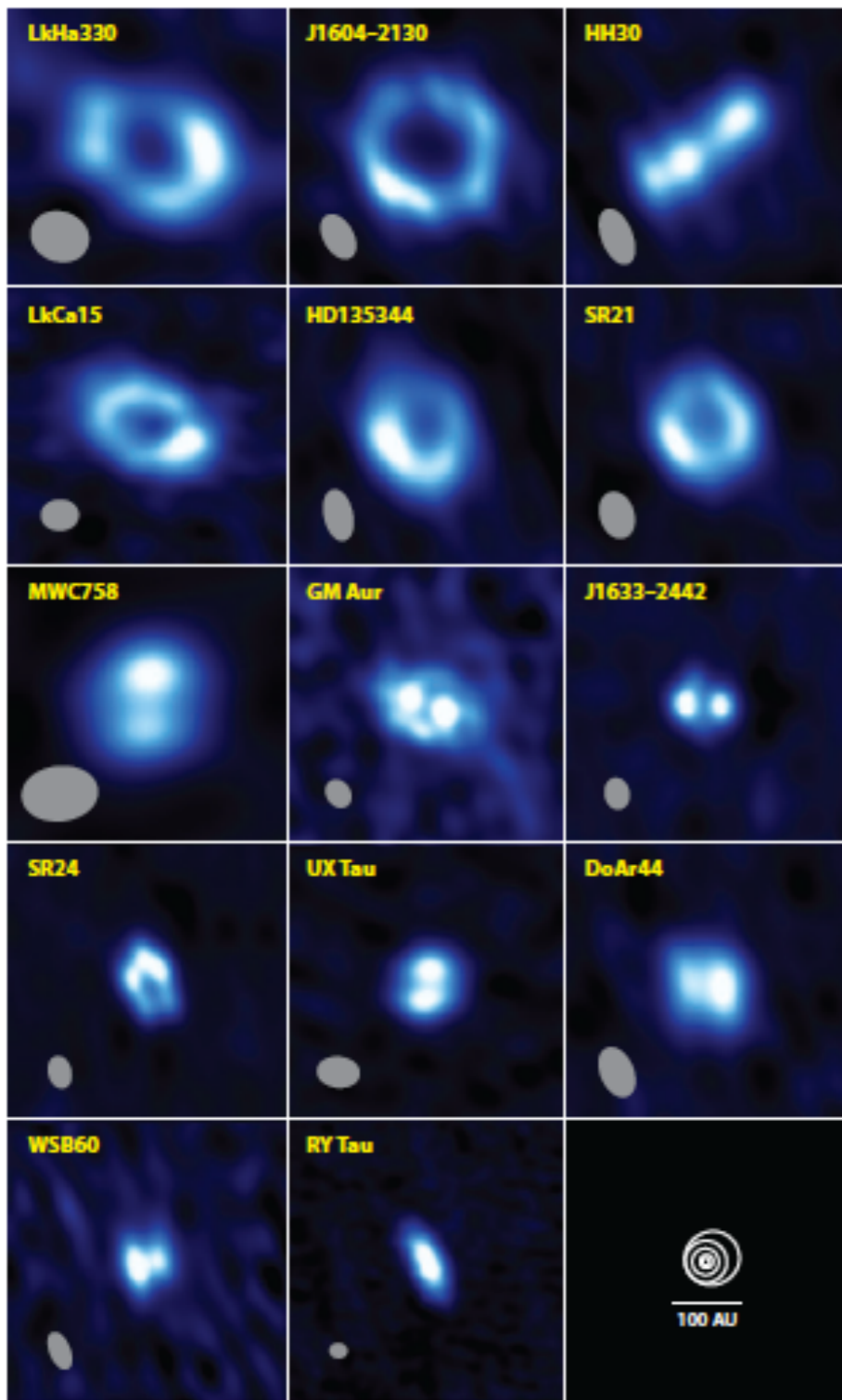

Any Connections?

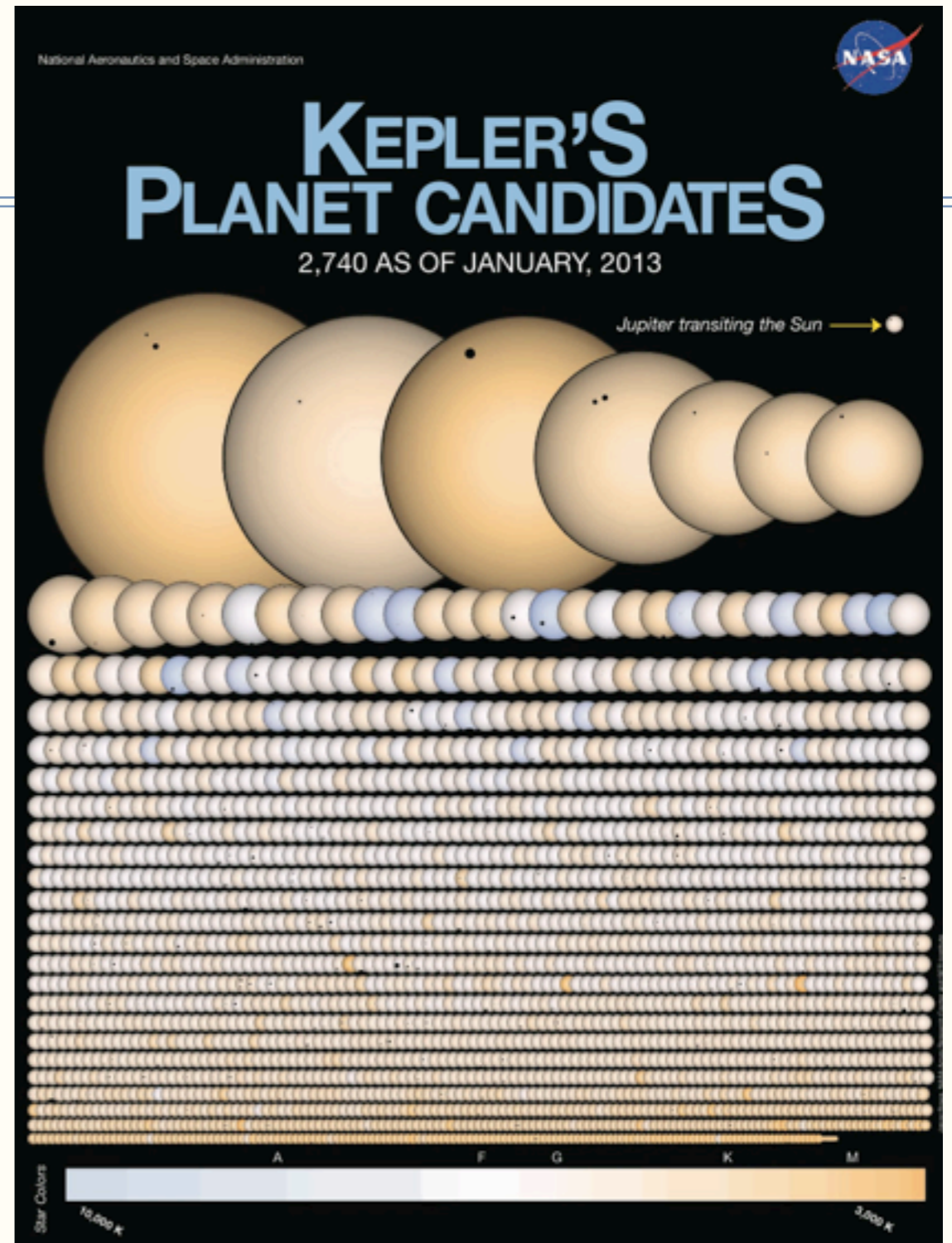
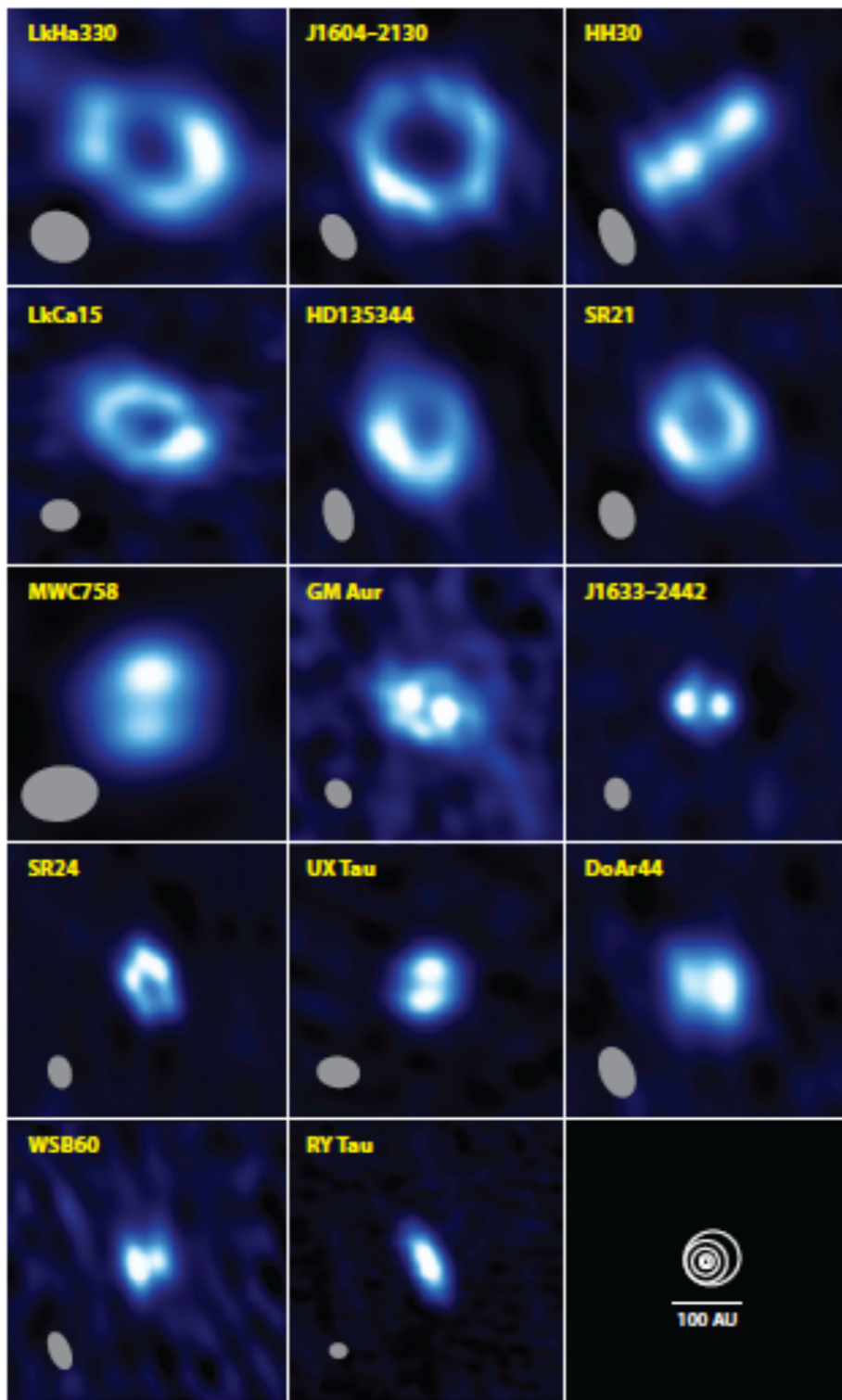

Any Connections?
 How easy to carve out a gap by a planet?

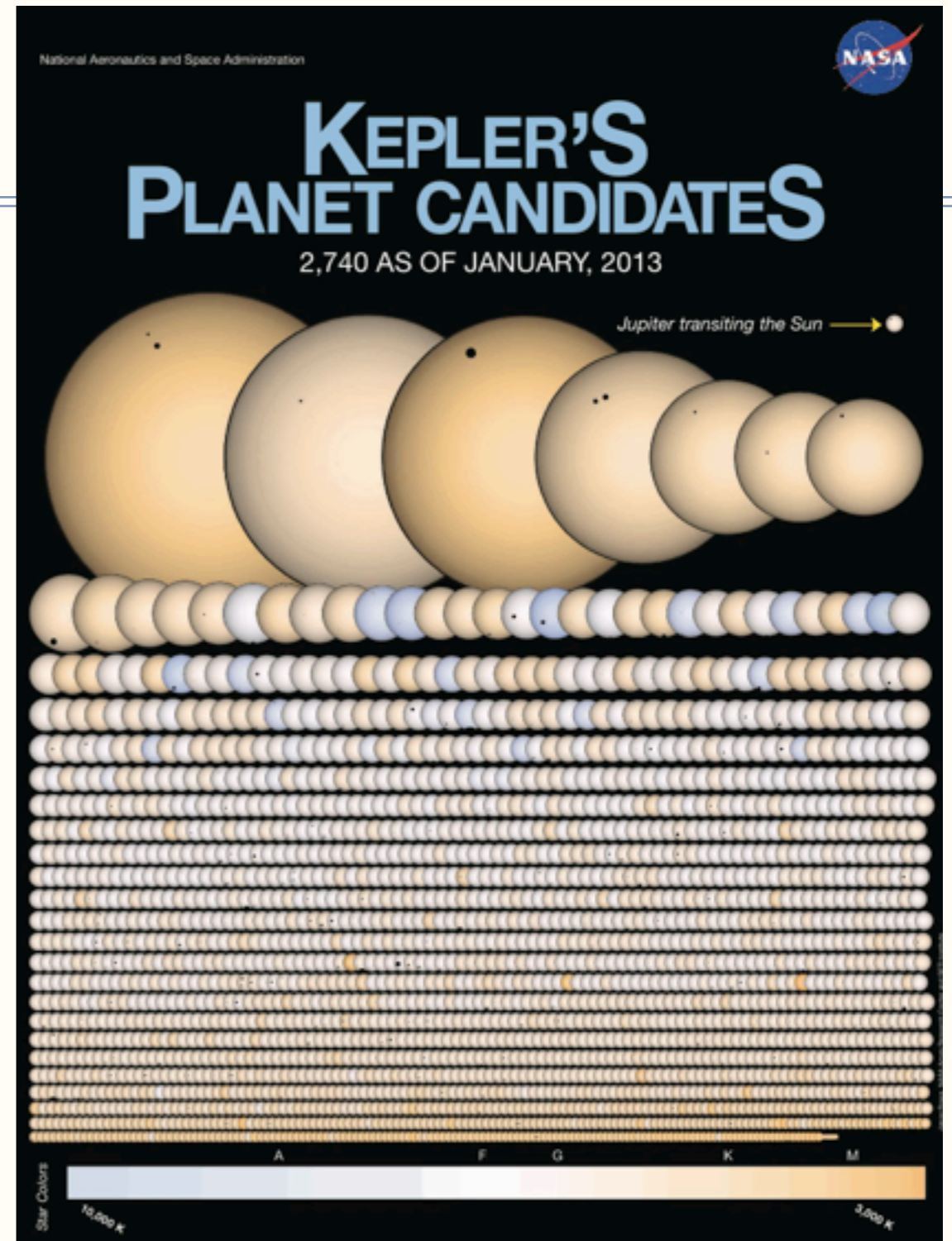
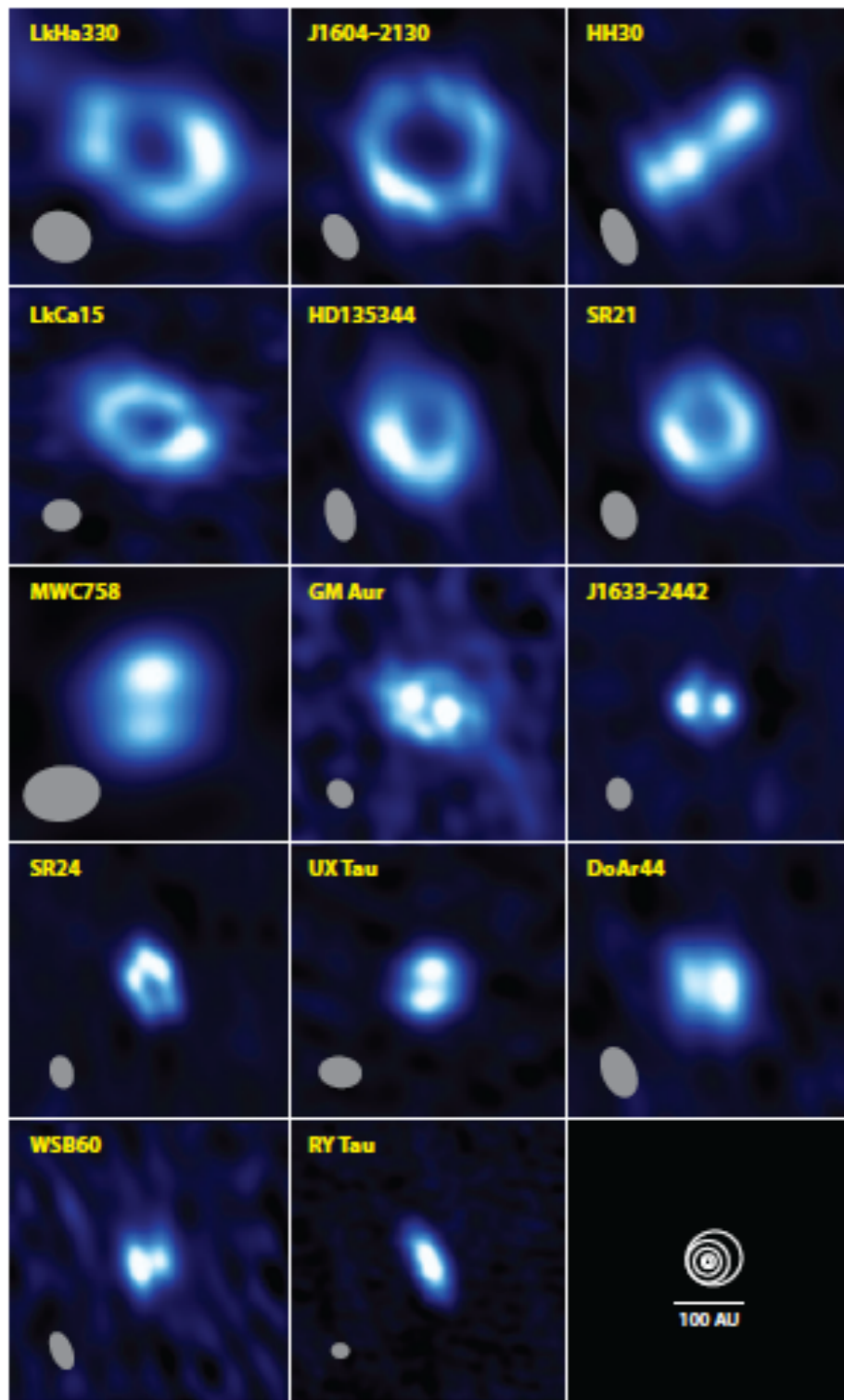

Any Connections?

How easy to carve out a gap by a planet?

Within 250 days: $>1 M_E$: 60% $>8 M_E$: 35% $>0.2 M_J$: 2.5%

Outlines

- Planets are Common
- Gap opening process
 - Gap opening in inviscid disks.
 - Gap opening in MRI-turbulent disks.
- Transitional disks are candidates for harboring young planets and they start to reveal rich physics.
- Dust particle dynamics during planet-disk interaction is essential for connecting with observations to find young planets.

Gap opening

- Gap opening criteria:

1. Thermal Criterion

Density waves are nonlinear when they are excited by the planet

Critical mass for gap opening

$$M_{th} = \frac{c_s^3}{G\Omega_p} \approx 0.13 M_J \sim 41 M_E$$

Gap opening

- Gap opening criteria:

1. Thermal Criterion

Density waves are nonlinear when they are excited by the planet

Critical mass for gap opening

$$M_{th} = \frac{c_s^3}{G\Omega_p} \approx 0.13 M_J \sim 41 M_E$$

2. Viscous Criterion

The planetary torque is larger than the viscous stress (α model)

Shearing Sheet

Surface
Density

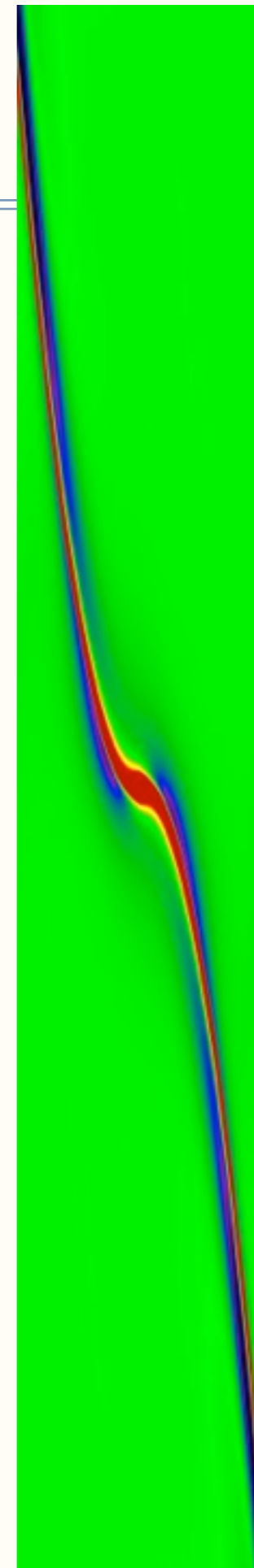
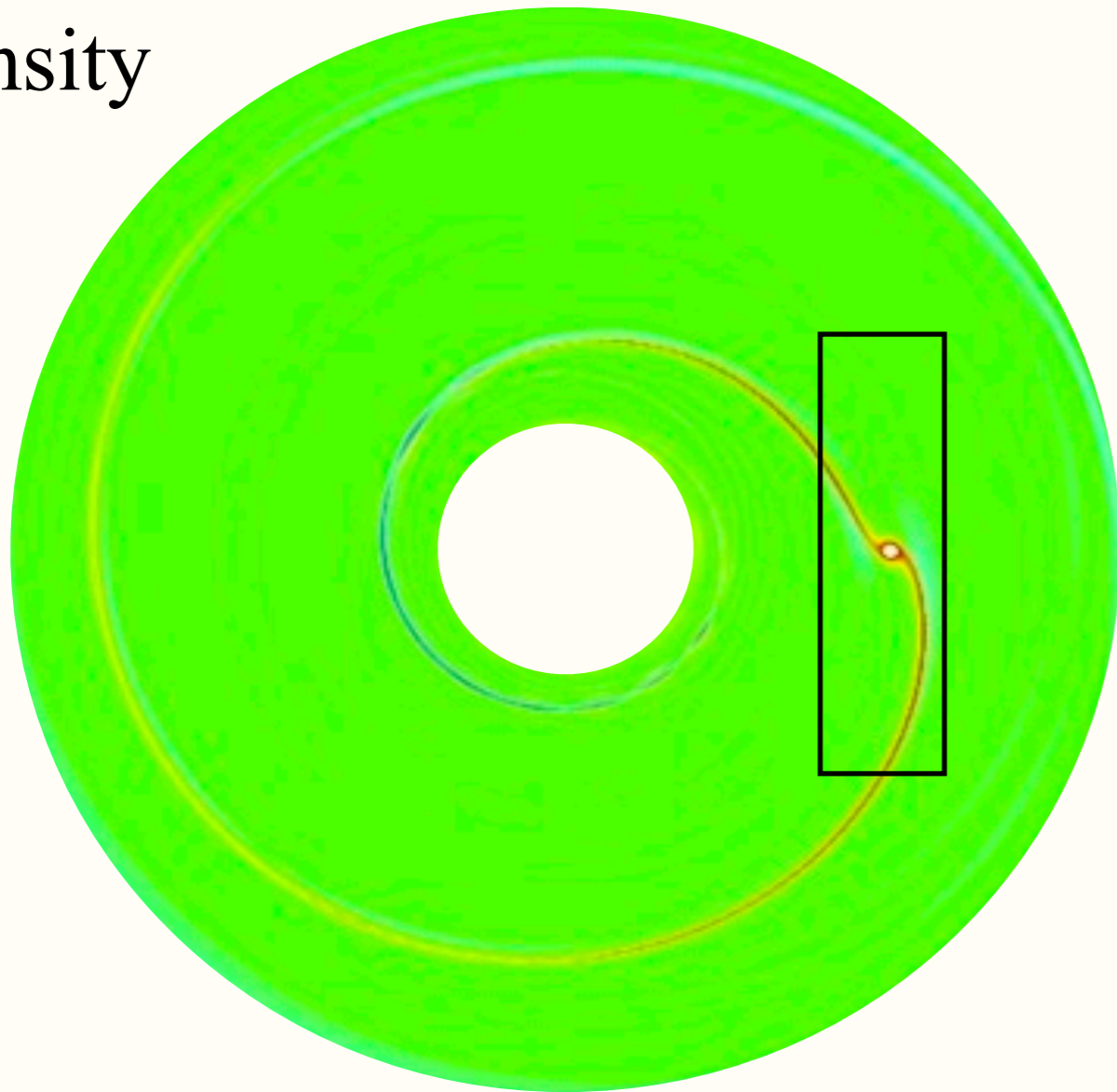

Code: Athena

y/θ
 x/R

R. Dong et al. 2011ab

Thermal Criterion may be inaccurate

Thermal Criterion may be inaccurate

Non-linear Density Wave Theory:

A low mass planet can excite linear density waves initially. When the spiral wake propagates in disks, they will gradually steepen to shocks, leading to gap opening.

Thermal Criterion may be inaccurate

Non-linear Density Wave Theory:

A low mass planet can excite linear density waves initially. When the spiral wake propagates in disks, they will gradually steepen to shocks, leading to gap opening.

1-D Gas Flow

$$\frac{\partial \rho}{\partial t} + \rho \frac{\partial v}{\partial x} + v \frac{\partial \rho}{\partial x} = 0,$$

$$\frac{\partial v}{\partial t} + v \frac{\partial v}{\partial x} = -\frac{1}{\rho} \frac{\partial p}{\partial x};$$

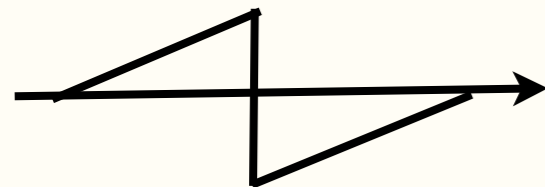
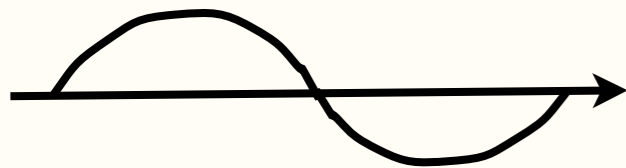

Thermal Criterion may be inaccurate

Non-linear Density Wave Theory:

A low mass planet can excite linear density waves initially. When the spiral wake propagates in disks, they will gradually steepen to shocks, leading to gap opening.

1-D Gas Flow

$$\frac{\partial \rho}{\partial t} + \rho \frac{\partial v}{\partial x} + v \frac{\partial \rho}{\partial x} = 0,$$

$$\frac{\partial v}{\partial t} + v \frac{\partial v}{\partial x} = -\frac{1}{\rho} \frac{\partial p}{\partial x};$$

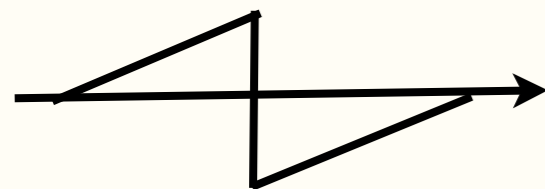
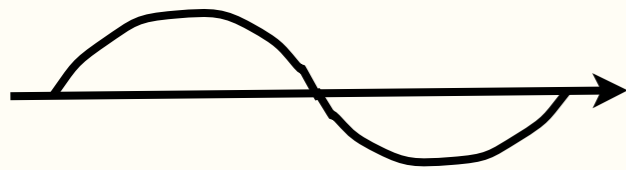

2-D Steady Flow in Disks

$$\partial_y \ll \partial_x \text{ and } v \ll u \quad \xi \equiv Ax^2$$

$$\partial_y \Sigma + u \partial_\xi \Sigma + \Sigma \partial_\xi u = 0$$

$$\partial_y u + u \partial_\xi u + \frac{c^2(\Sigma)}{\Sigma} \partial_\xi \Sigma = 0$$

Thermal Criterion may be inaccurate

Non-linear Density Wave Theory:

A low mass planet can excite linear density waves initially. When the spiral wake propagates in disks, they will gradually steepen to shocks, leading to gap opening.

1-D Gas Flow

$$\frac{\partial \rho}{\partial t} + \rho \frac{\partial v}{\partial x} + v \frac{\partial \rho}{\partial x} = 0,$$

$$\frac{\partial v}{\partial t} + v \frac{\partial v}{\partial x} = -\frac{1}{\rho} \frac{\partial p}{\partial x};$$

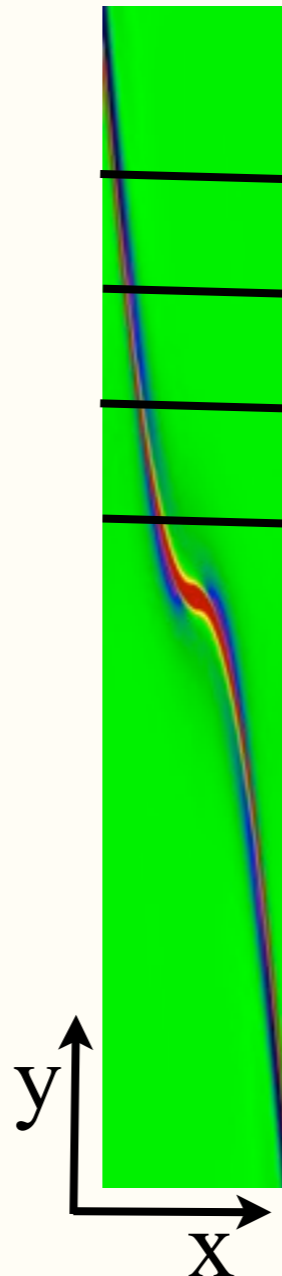
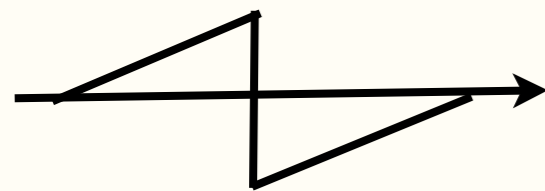
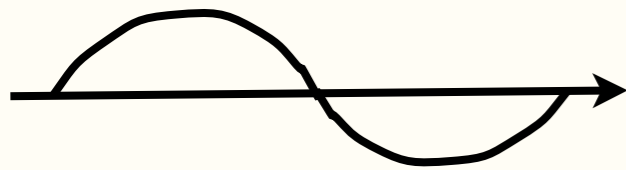

2-D Steady Flow in Disks

$$\partial_y \ll \partial_x \text{ and } v \ll u \quad \xi \equiv Ax^2$$

$$\partial_y \Sigma + u \partial_\xi \Sigma + \Sigma \partial_\xi u = 0$$

$$\partial_y u + u \partial_\xi u + \frac{c^2(\Sigma)}{\Sigma} \partial_\xi \Sigma = 0$$

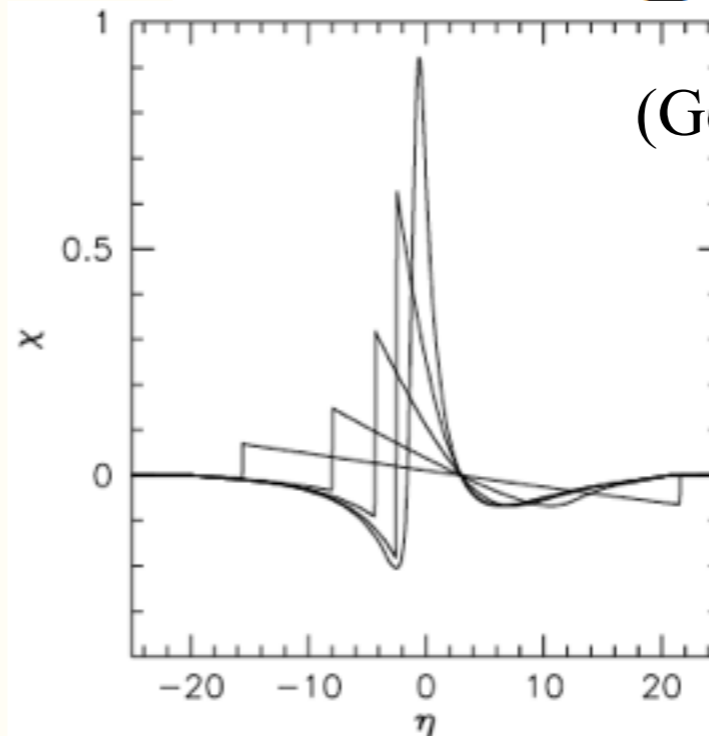

(Goodman & Rafikov 2001,
Dong et al 2009)

Thermal Criterion may be inaccurate

Non-linear Density Wave Theory:

A low mass planet can excite linear density waves initially. When the spiral wake propagates in disks, they will gradually steepen to shocks, leading to gap opening.

1-D Gas Flow

$$\frac{\partial \rho}{\partial t} + \rho \frac{\partial v}{\partial x} + v \frac{\partial \rho}{\partial x} = 0,$$

$$\frac{\partial v}{\partial t} + v \frac{\partial v}{\partial x} = -\frac{1}{\rho} \frac{\partial p}{\partial x};$$

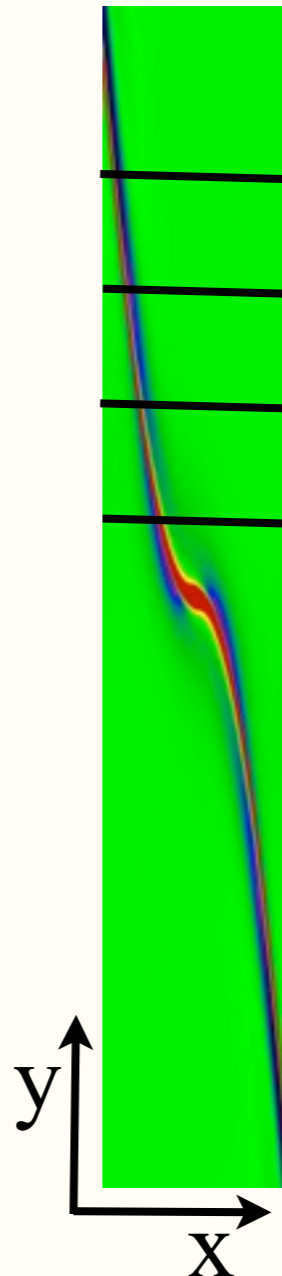
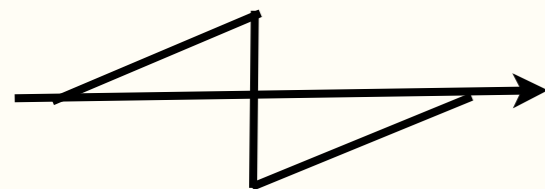
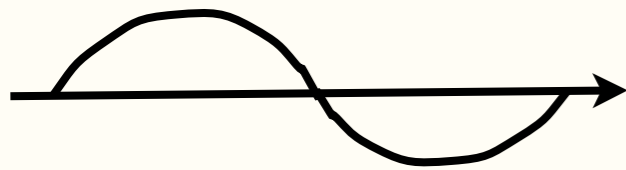

2-D Steady Flow in Disks

$$\partial_y \ll \partial_x \text{ and } v \ll u \quad \xi \equiv Ax^2$$

$$\partial_y \Sigma + u \partial_\xi \Sigma + \Sigma \partial_\xi u = 0$$

$$\partial_y u + u \partial_\xi u + \frac{c^2(\Sigma)}{\Sigma} \partial_\xi \Sigma = 0$$

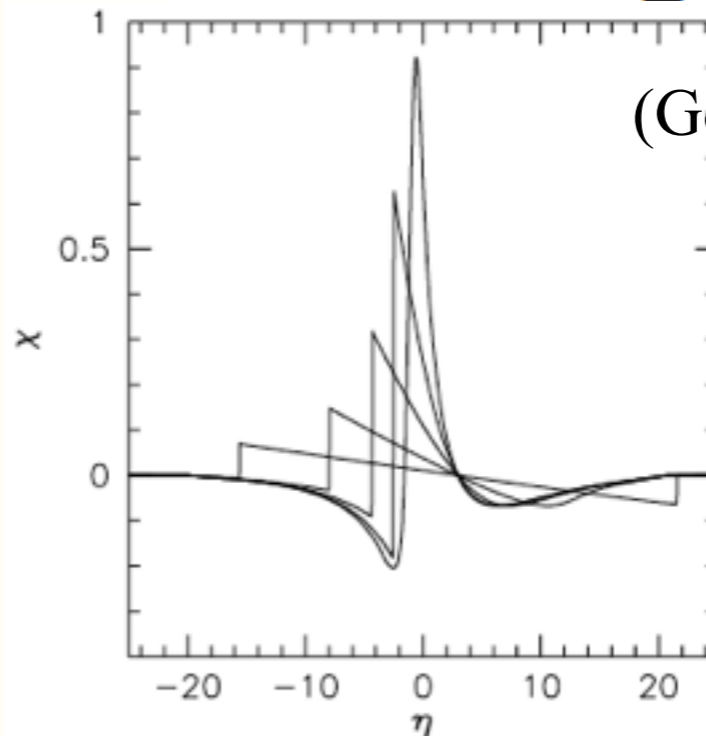

(Goodman & Rafikov 2001,
Dong et al 2009)

Shocking distance: $|x| \approx 0.93 \left(\frac{\gamma + 1}{12/5} \frac{M_p}{M_t} \right)^{-2/5} H$

Gap opening in 2-D inviscid disks

$0.1 M_t$

y/H

x/H



Zhu, Stone, Rafikov 2013

Gap opening in 2-D inviscid disks

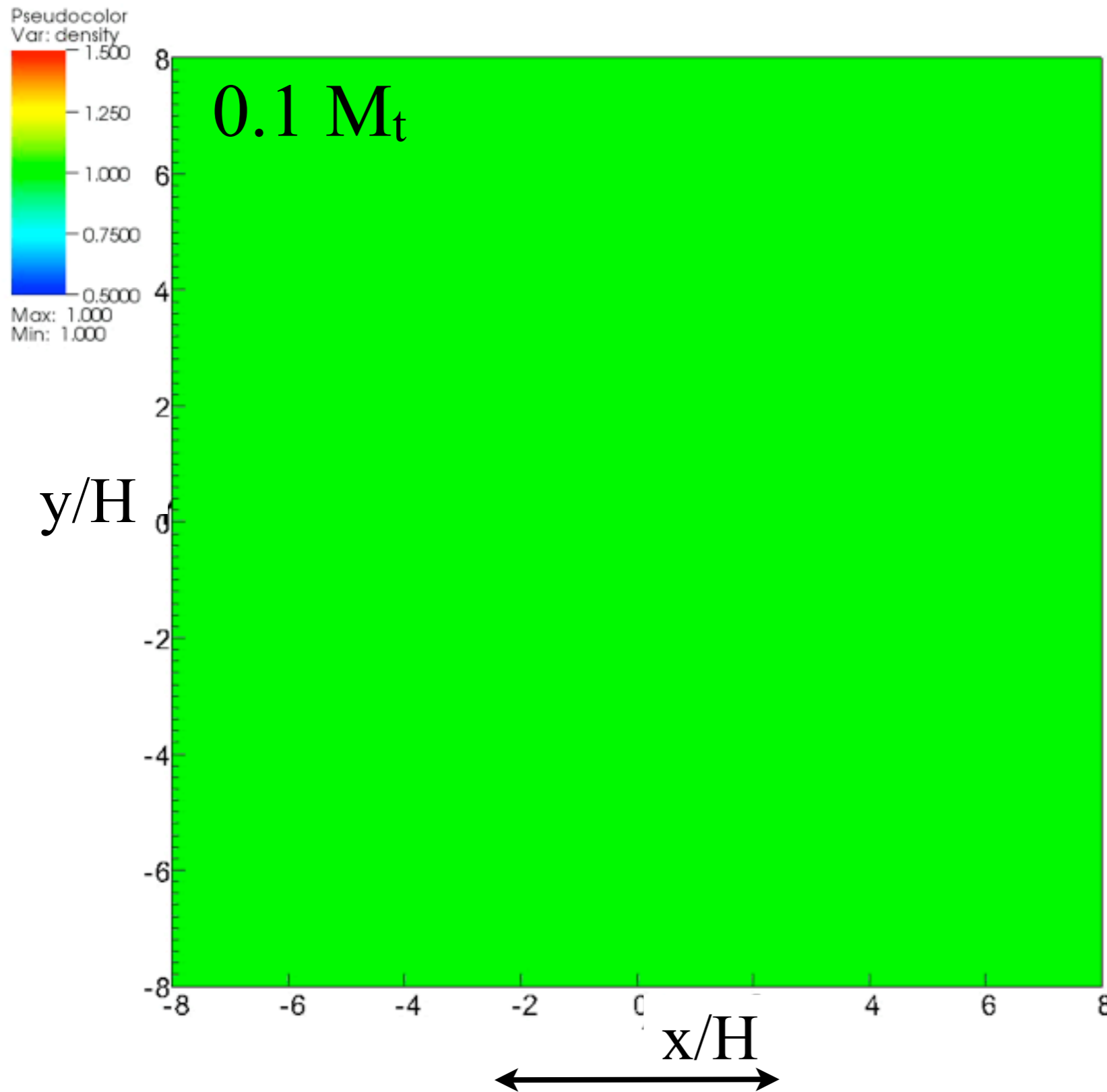

Zhu, Stone, Rafikov 2013

Gap opening in 2-D inviscid disks

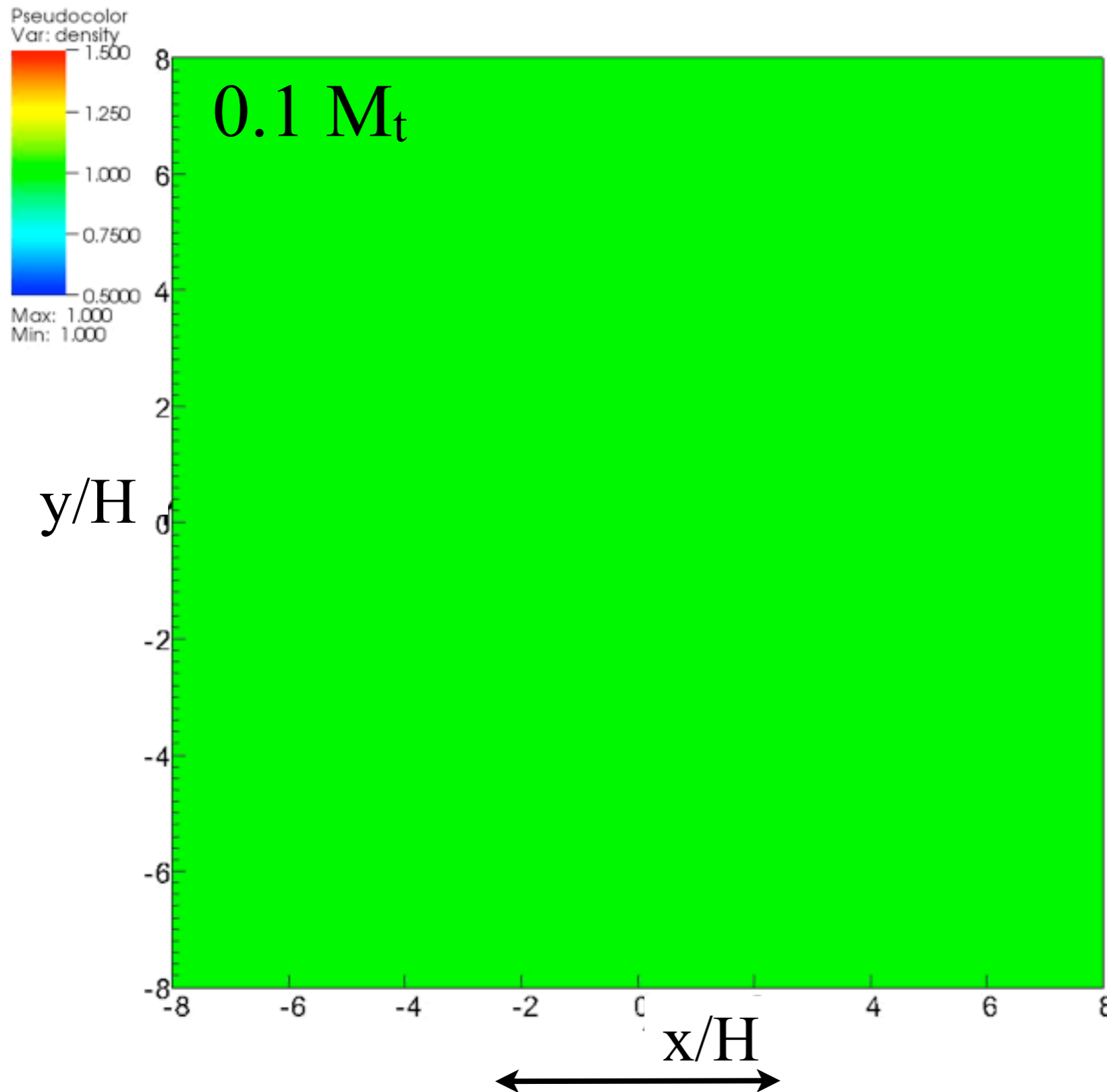

A low mass planet can
also open a gaseous
gap!
(Li et al. 2009, Muto et al. 2010)

Zhu, Stone, Rafikov 2013

Gap opening in 3-D disks

Iso+Iso

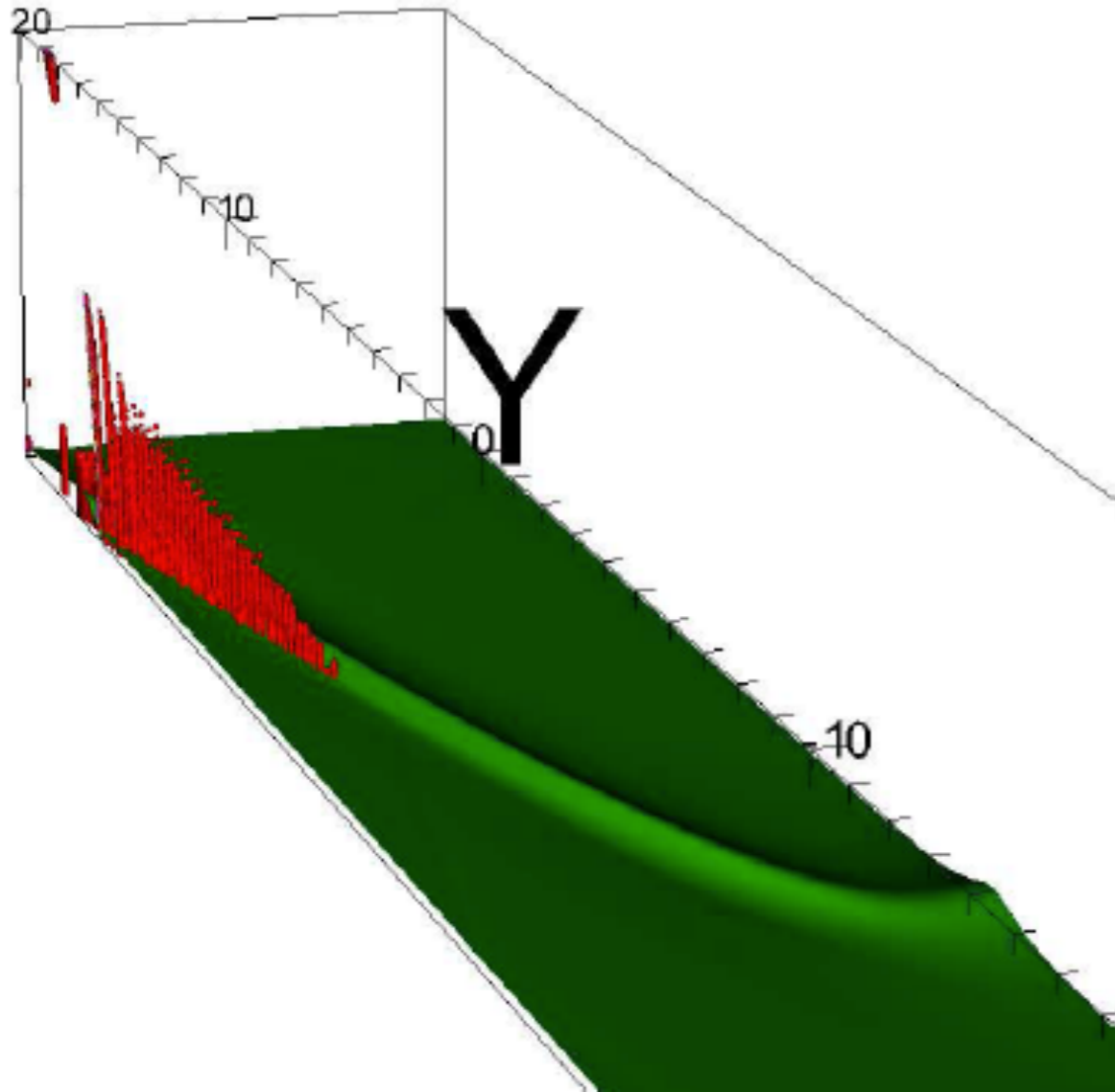

2-D waves

Adi+Adi

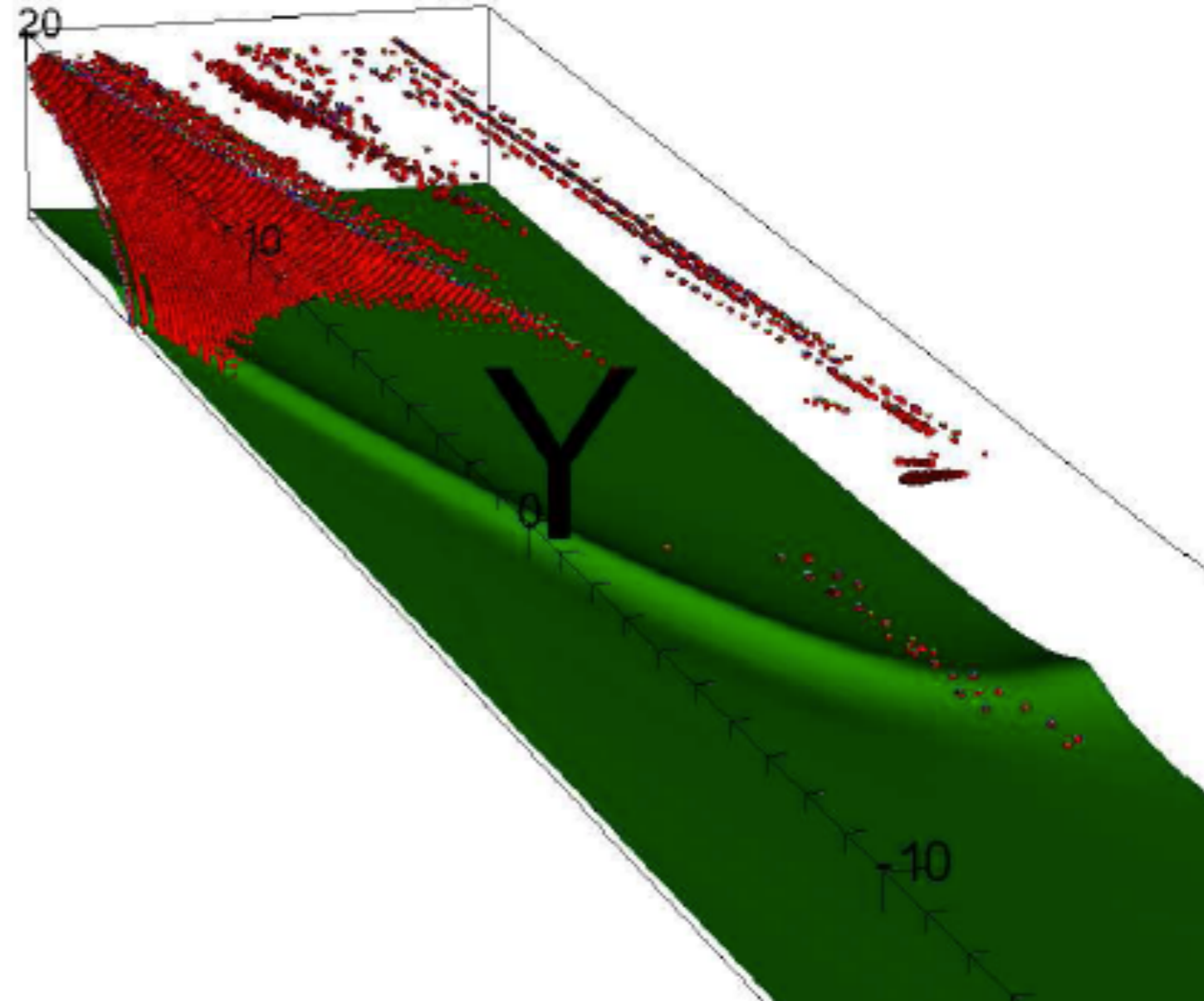

3-D waves

Gap opening in 3-D disks

Iso+Iso

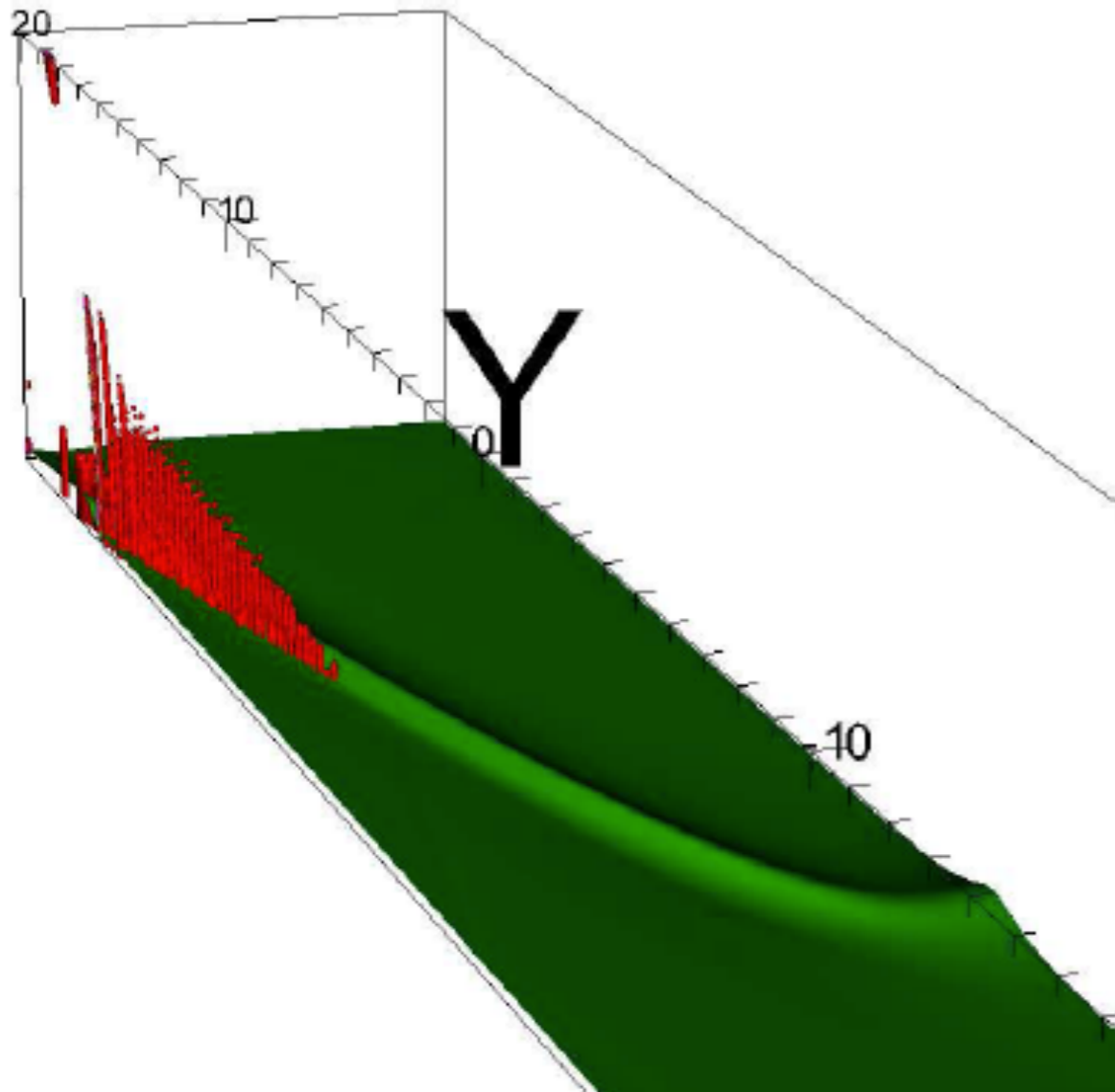

2-D waves

Adi+Adi

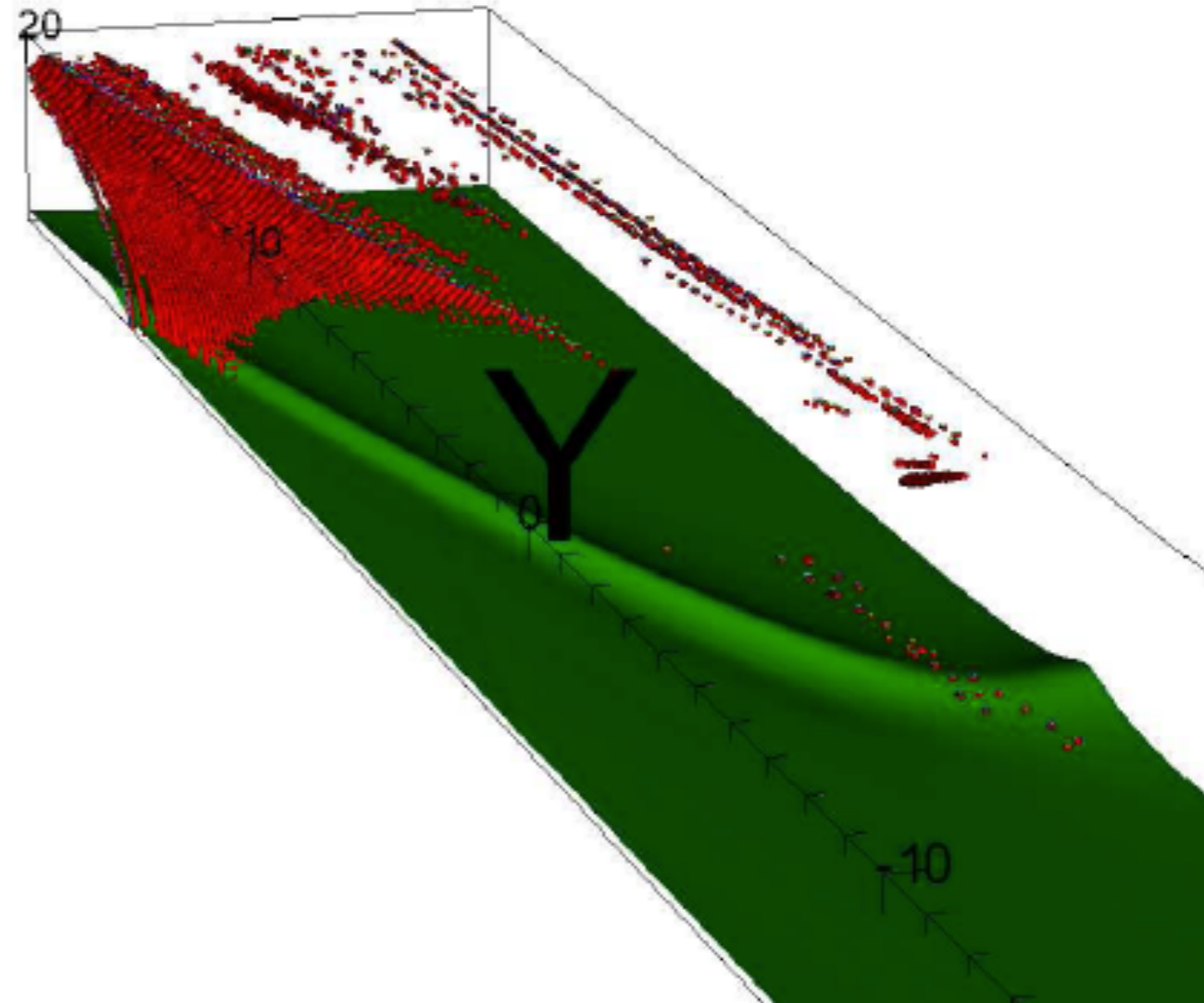

3-D waves

In 3-D disks, a low mass planet can also open gaseous gaps due to the non-linear wave theory

iso+iso

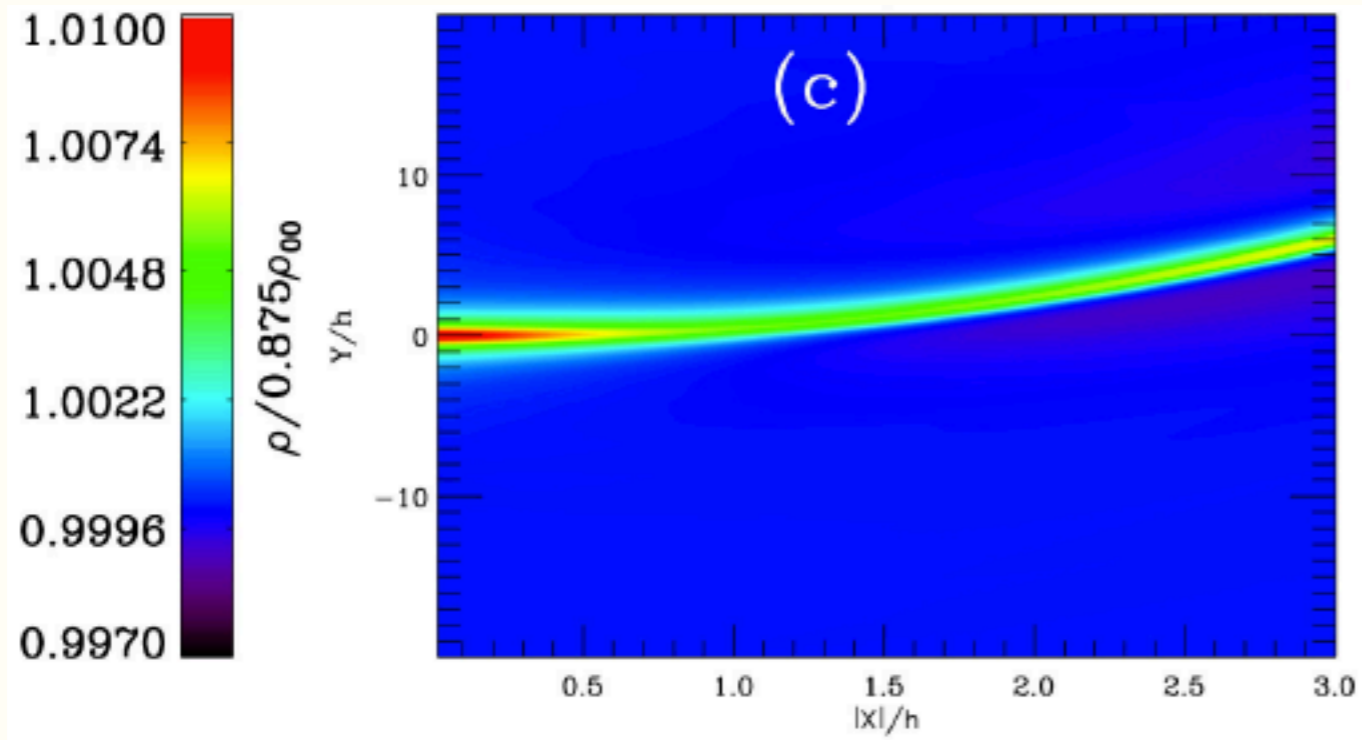

iso+adi

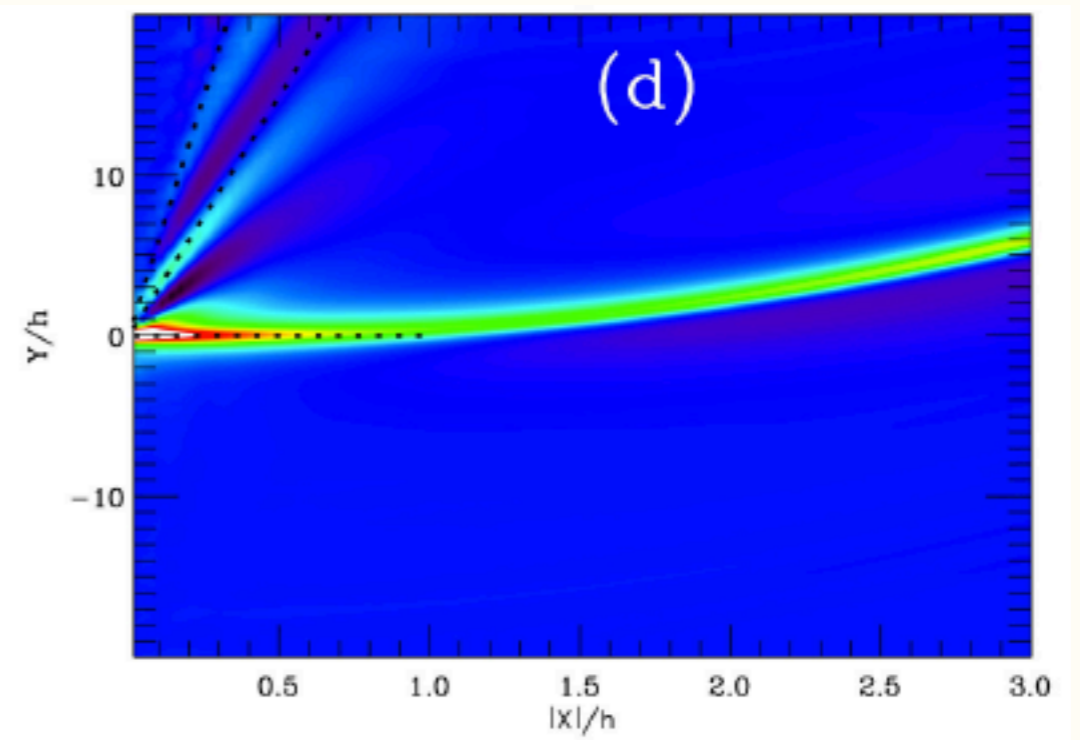

iso+iso

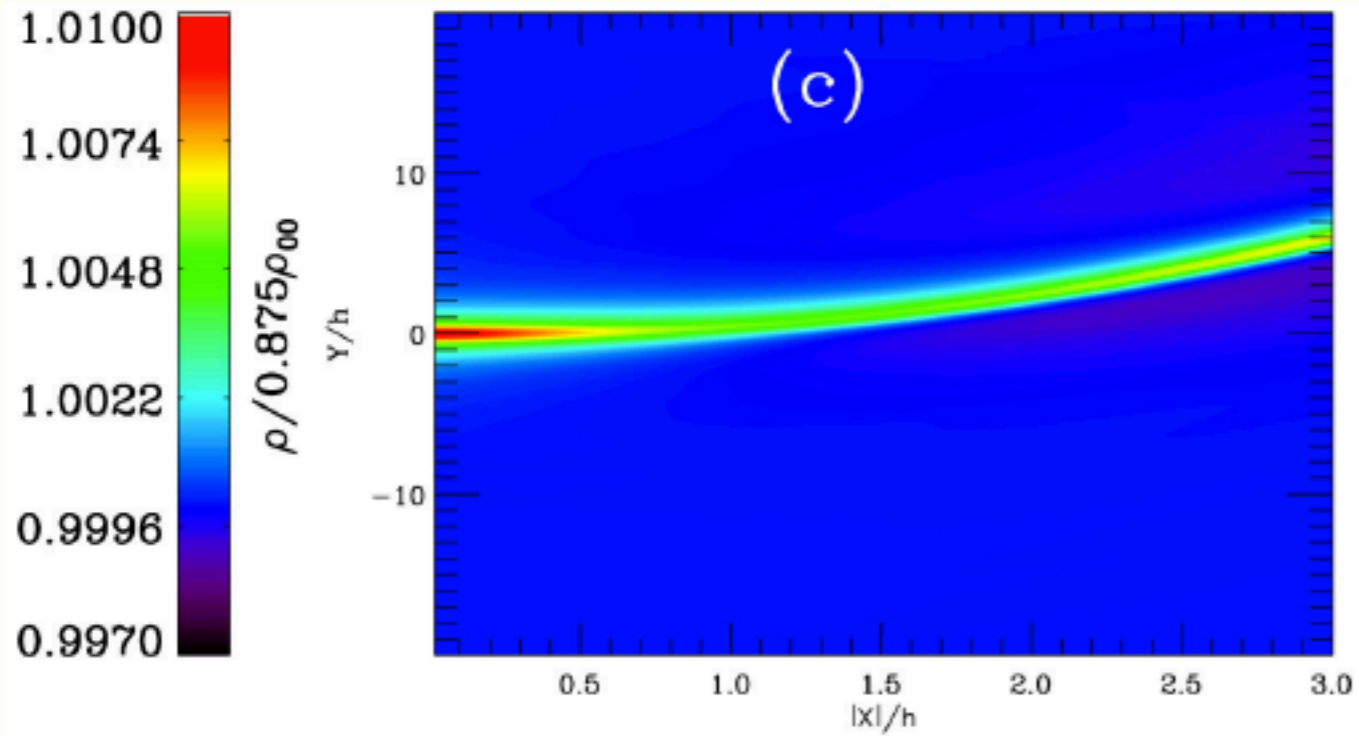

iso+adi

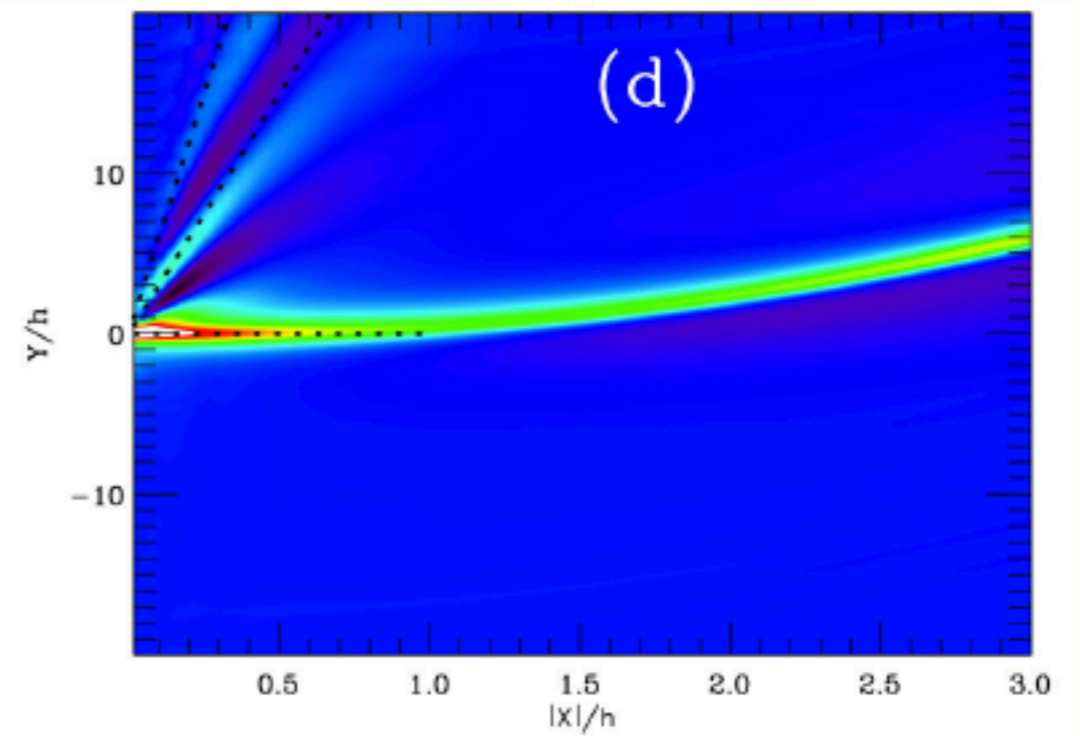

Lindblad resonance:

$$2Ak_y x = \pm \kappa$$

iso+iso

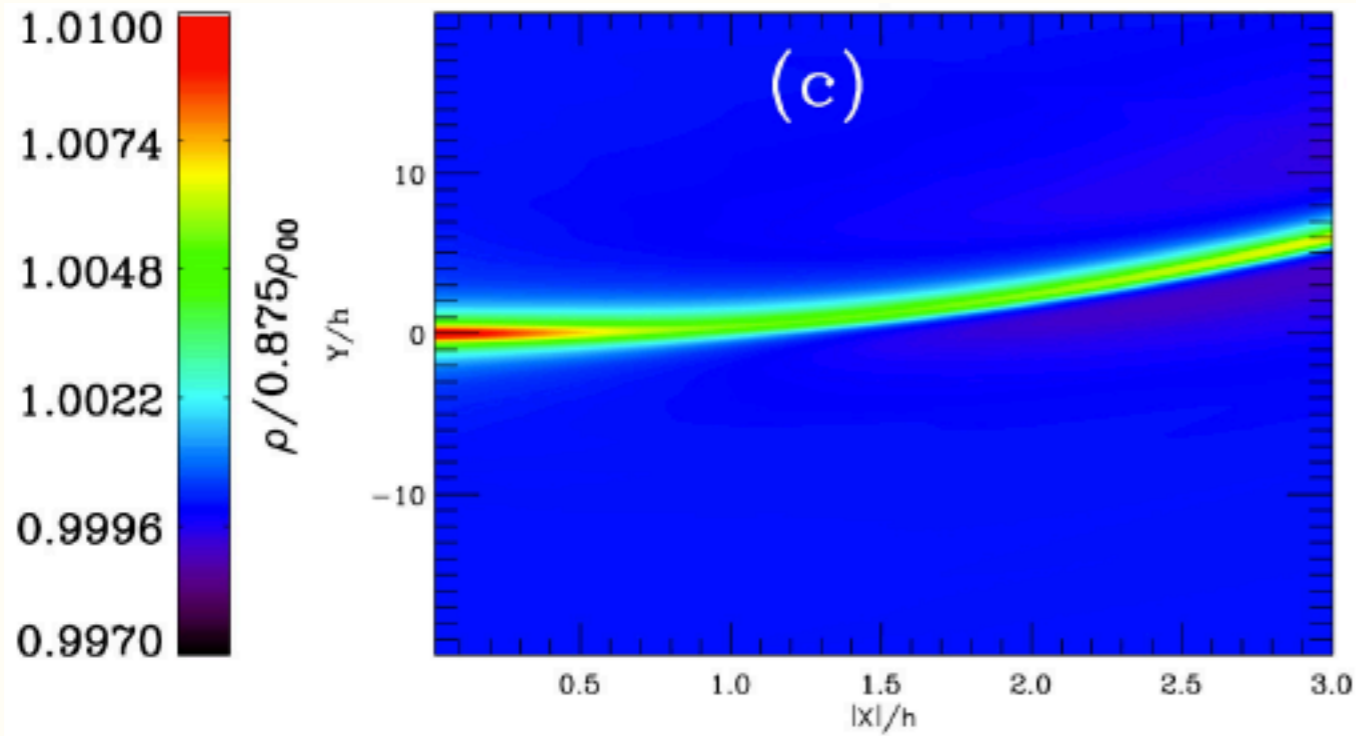

iso+adi

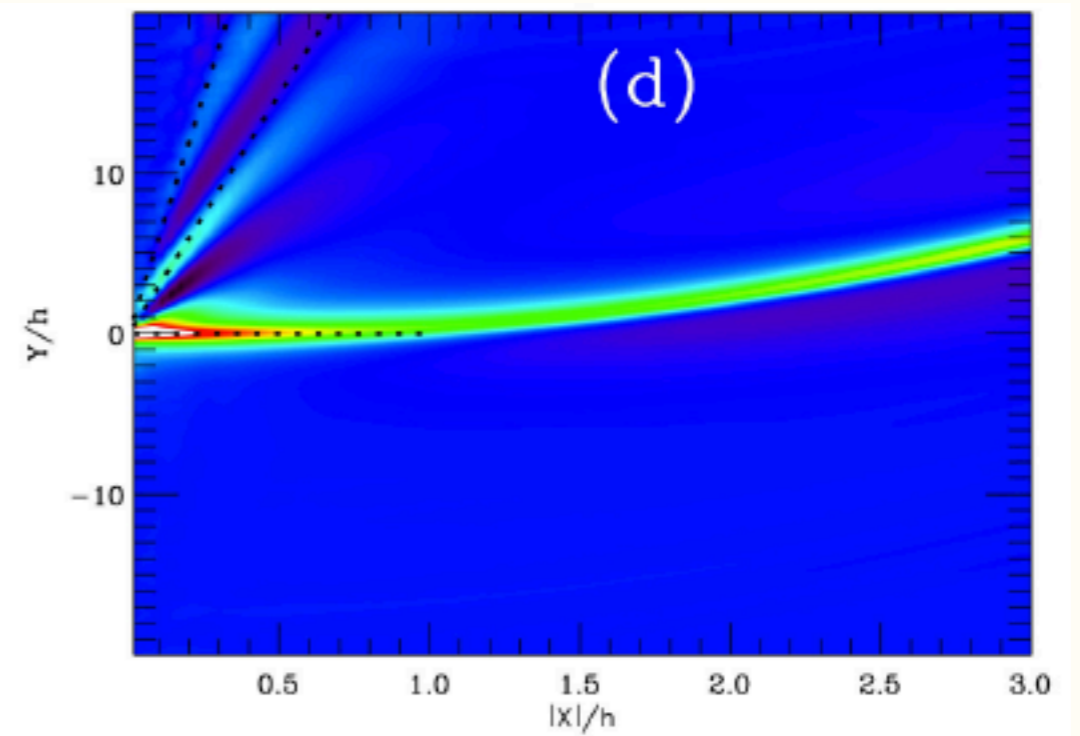

Lindblad resonance:

$$2Ak_y x = \pm \kappa$$

$$2Ak_y x = N$$

iso+iso

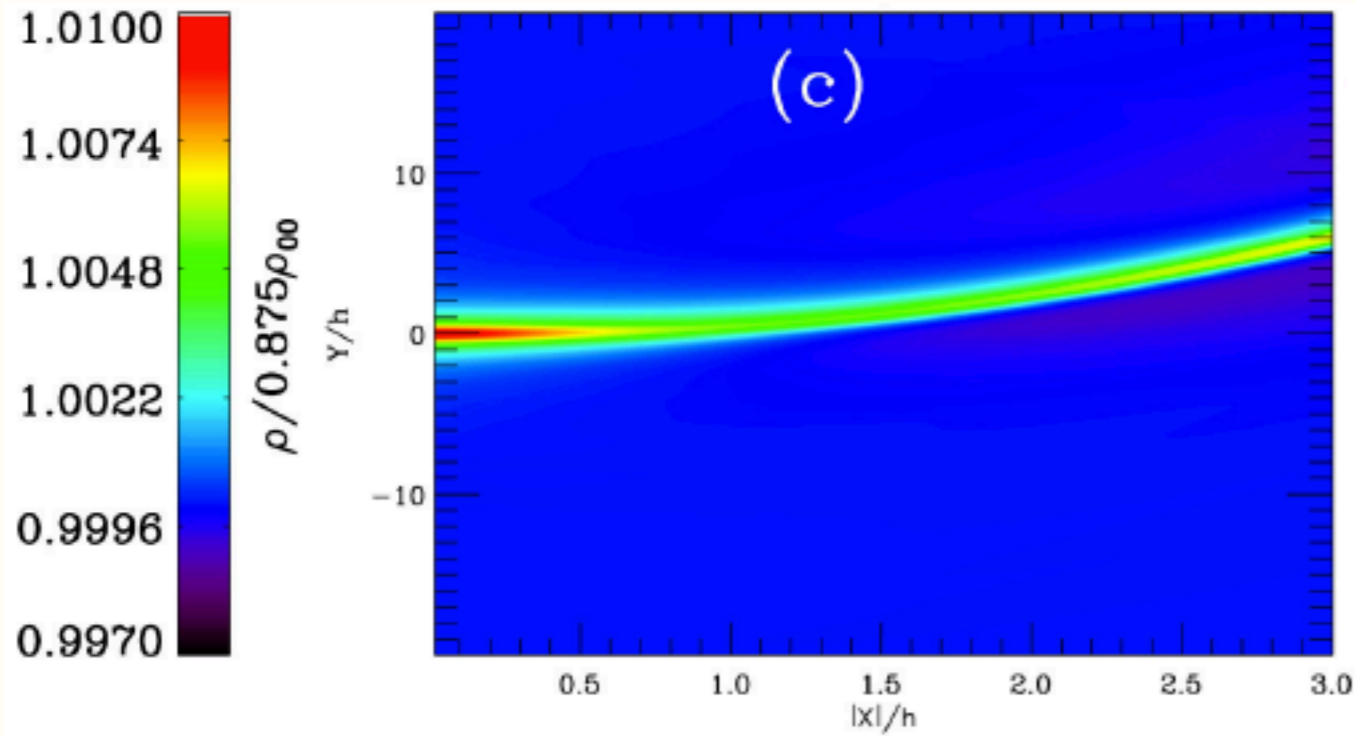

iso+adi

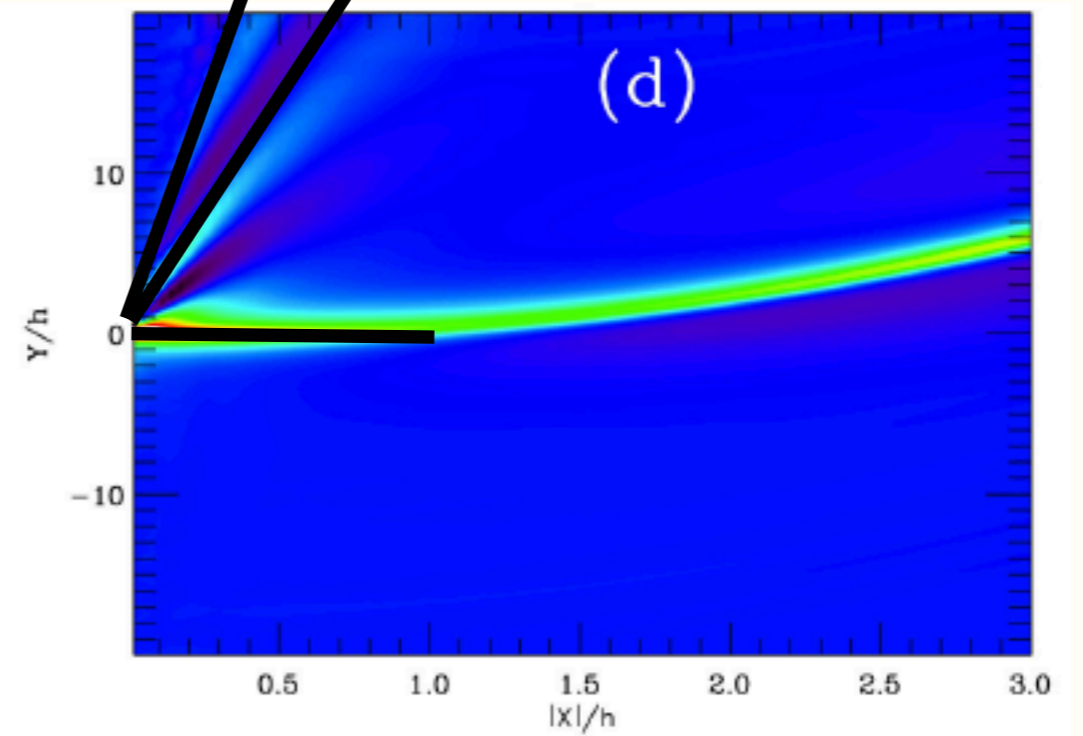

Lindblad resonance:

$$2Ak_y x = \pm \kappa$$

$$2Ak_y x = N$$

Outlines

- Planets are Common
- Gap opening process
 - Gap opening in inviscid disks.
 - Gap opening in MRI-turbulent disks.
- Transitional disks are candidates for harboring young planets and they start to reveal rich physics.
- Dust particle dynamics during planet-disk interaction is essential for connecting with observations to find young planets.

Gap opening in MRI turbulent disks

Density
contours

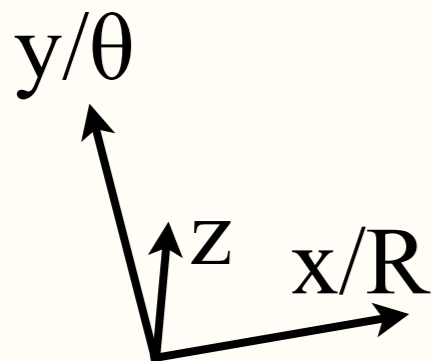

Zhu, Stone, & Rafikov 2013

Gap opening in MRI turbulent disks

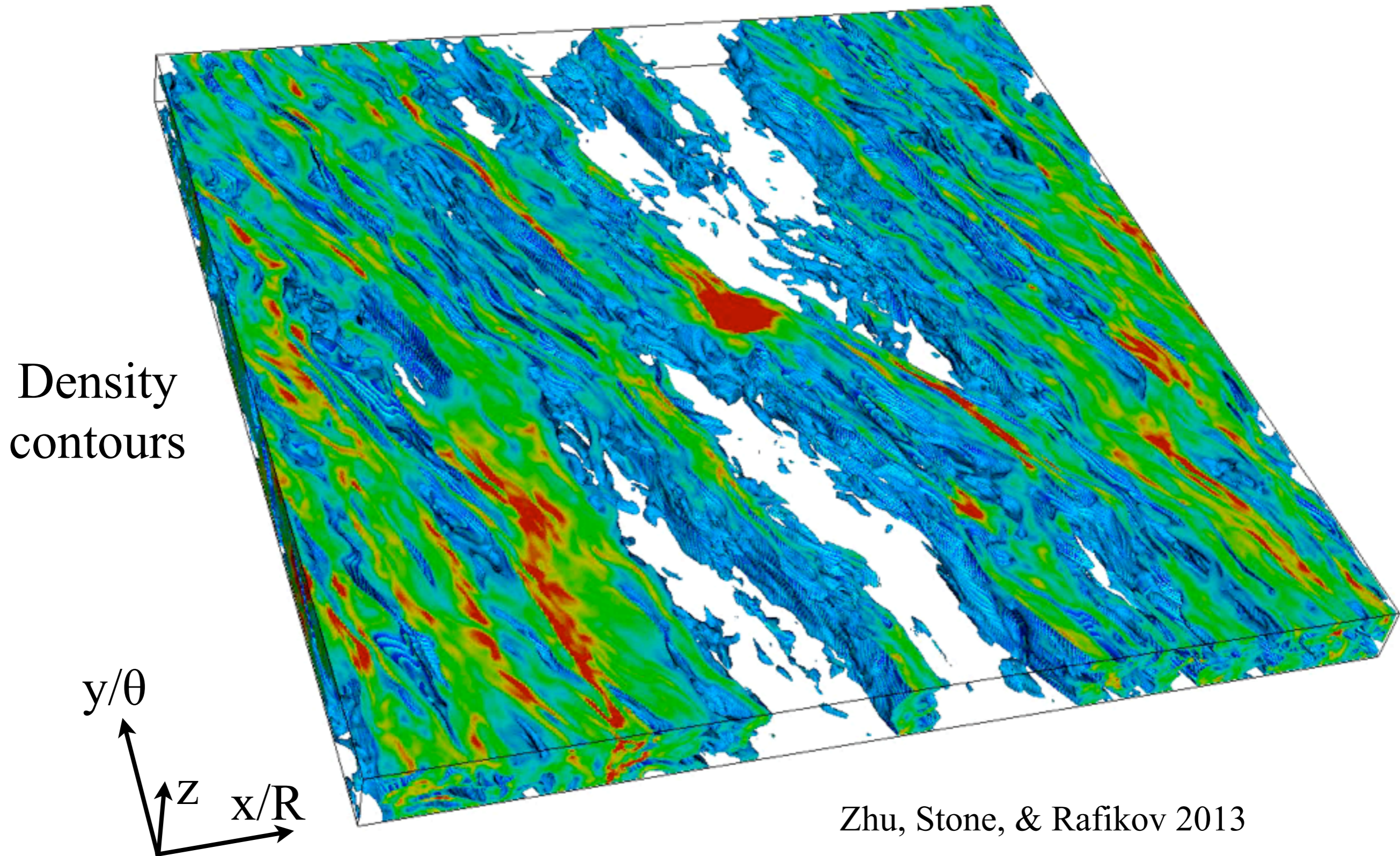

Density waves interact with turbulence

Density contours

MHD

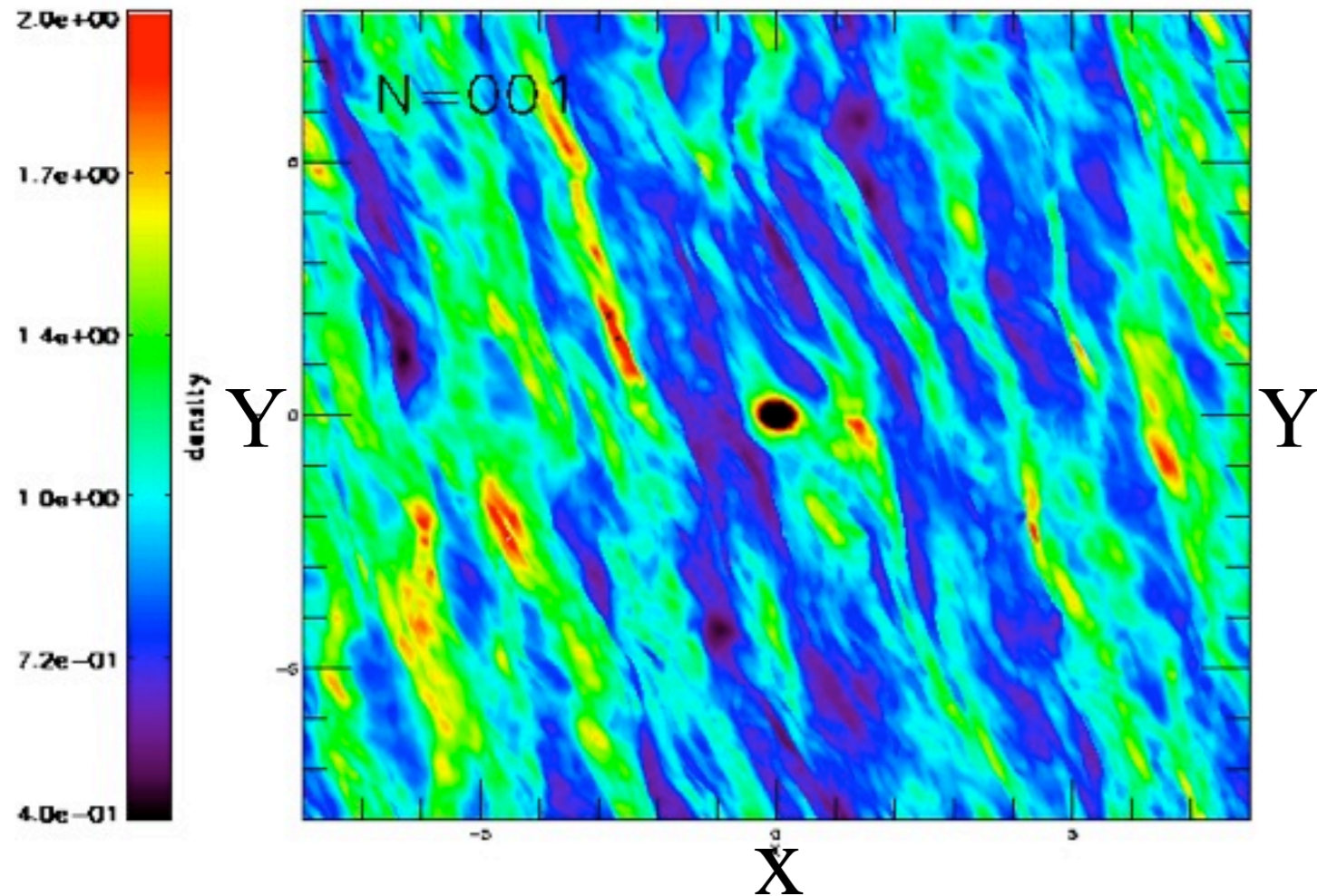

viscous disk

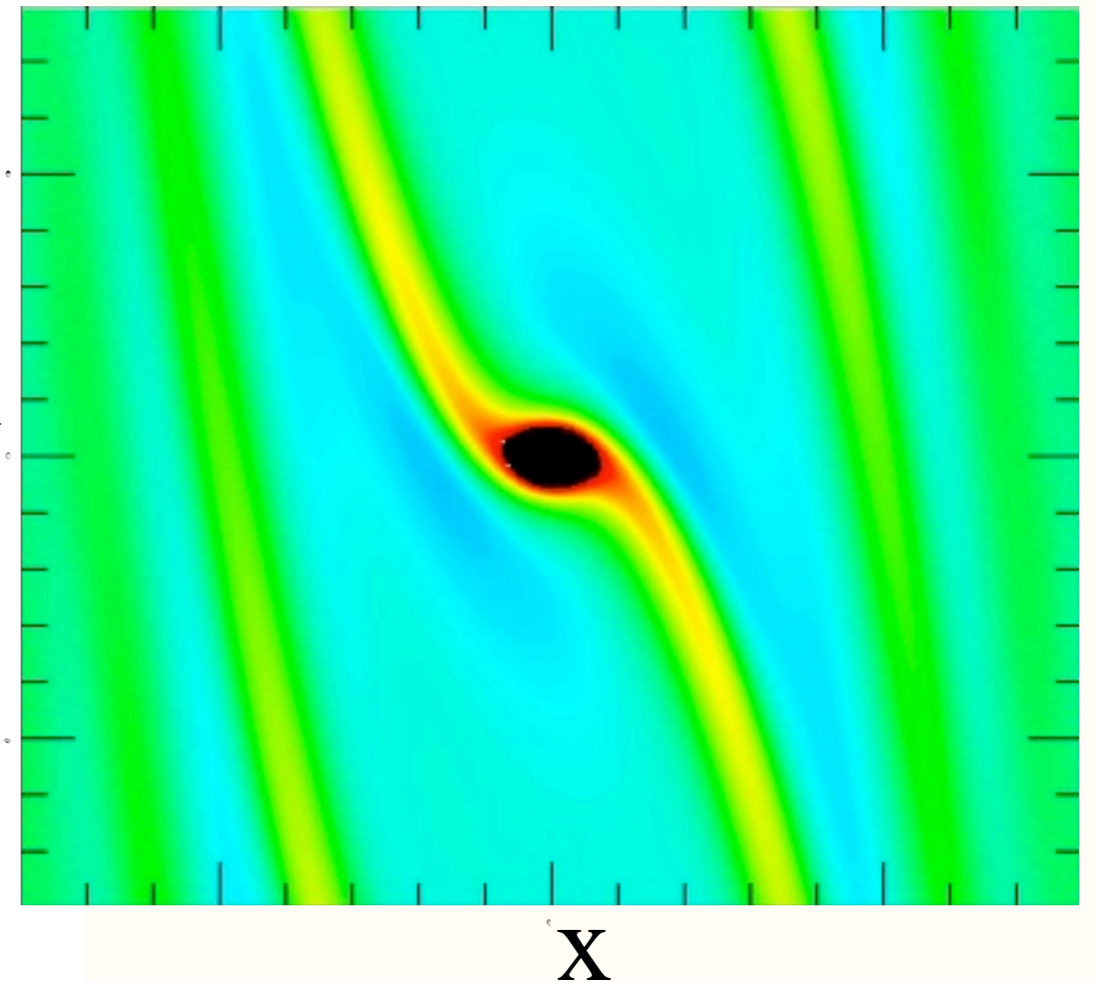

Density waves interact with turbulence

Density contours

MHD

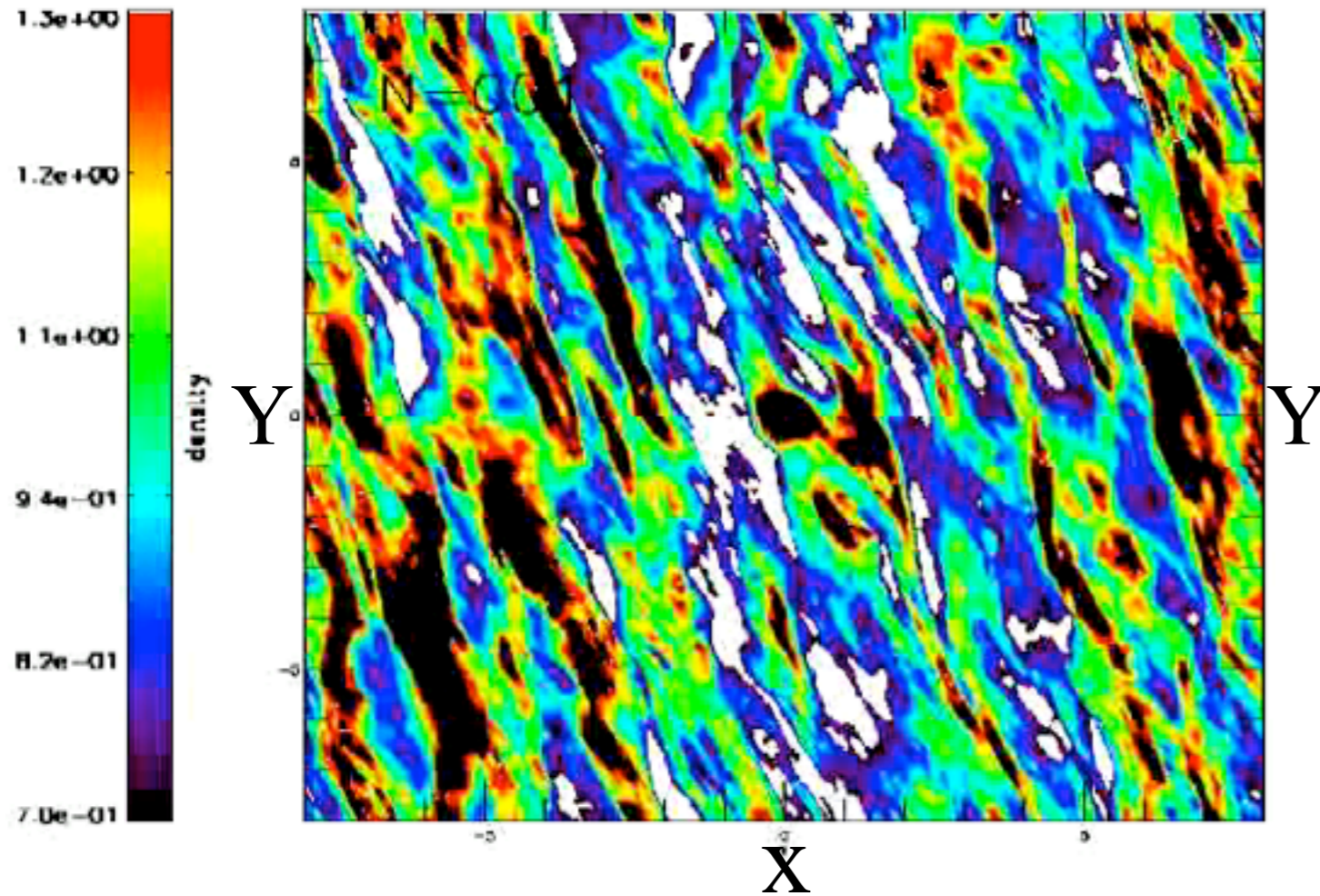

viscous disk

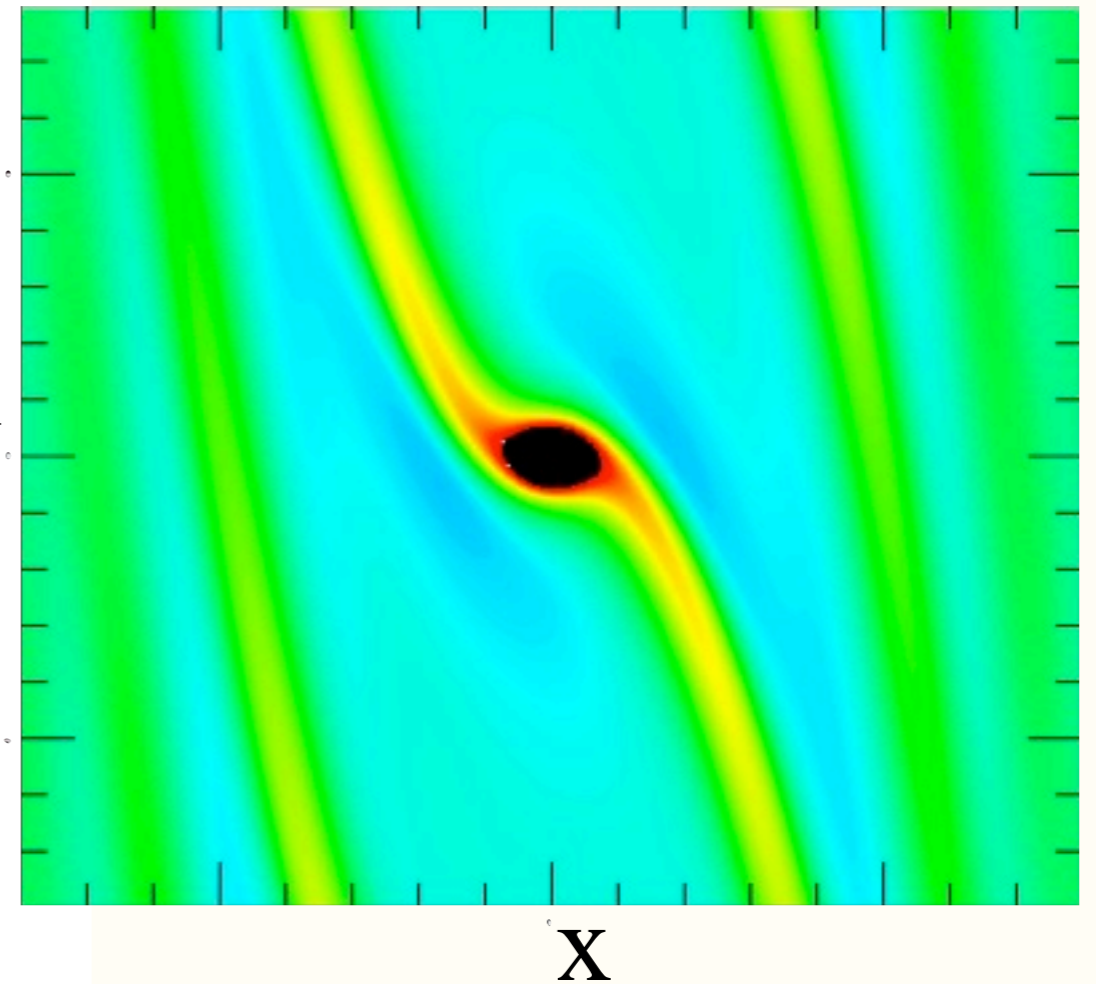

Density waves interact with turbulence

Density contours

MHD

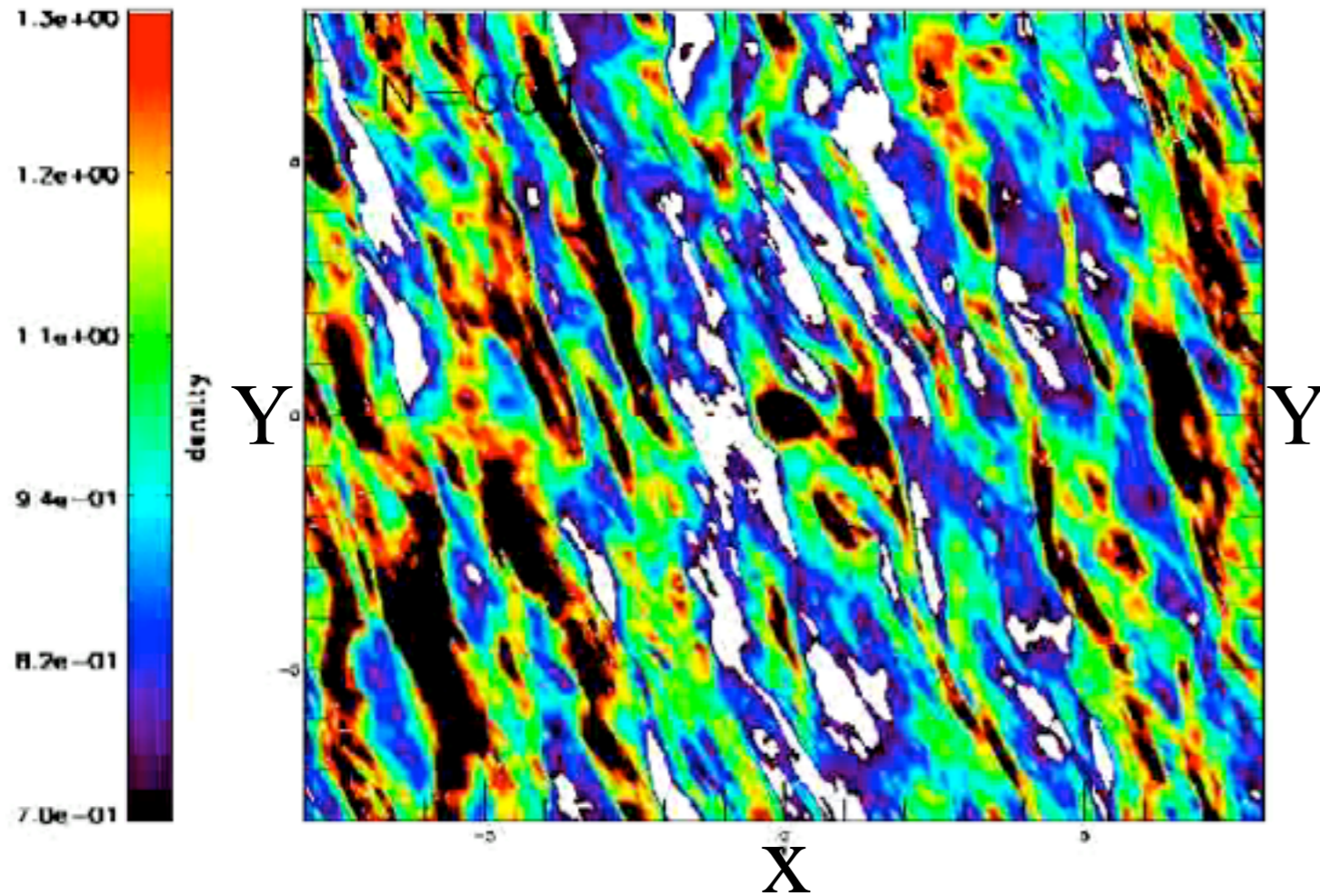

viscous disk

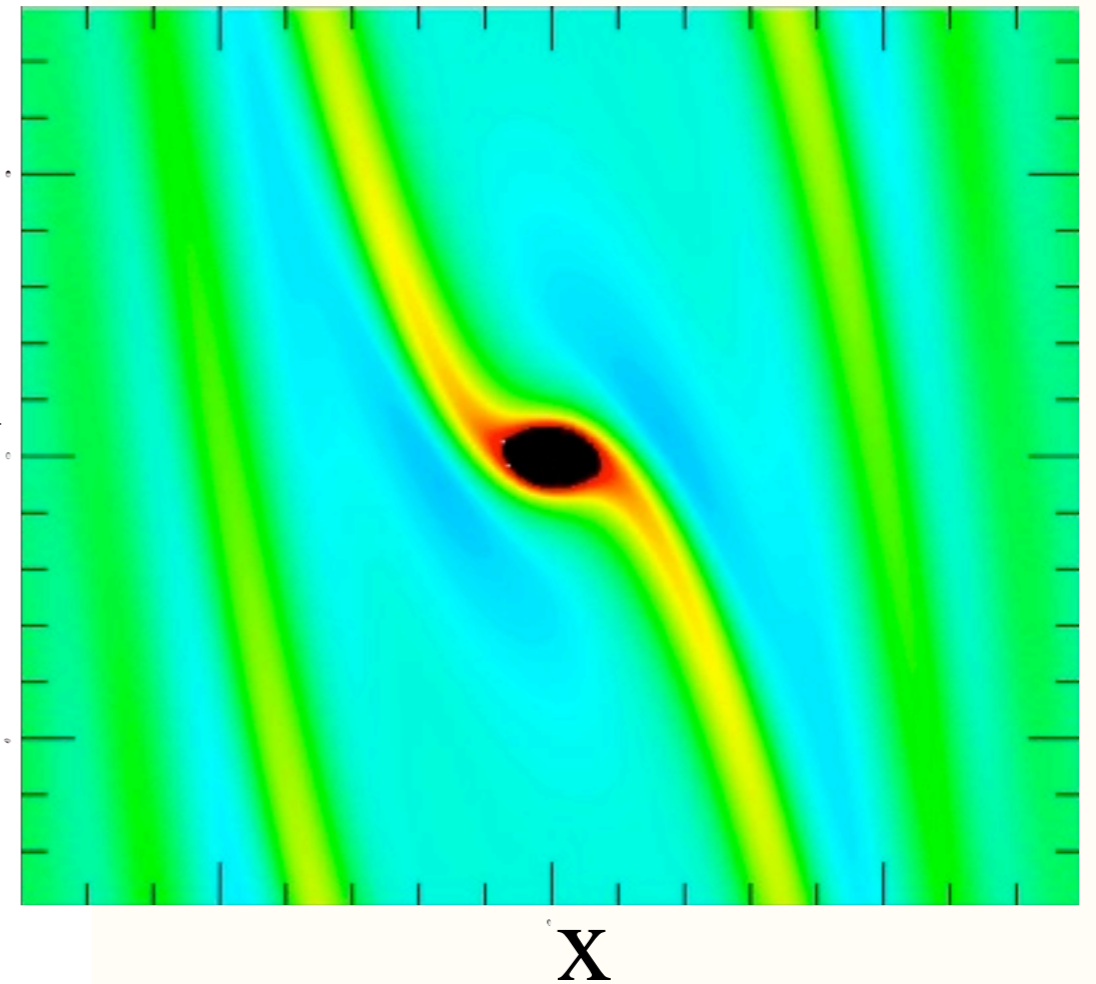

Density waves interact with turbulence

Density contours

MHD

viscous disk

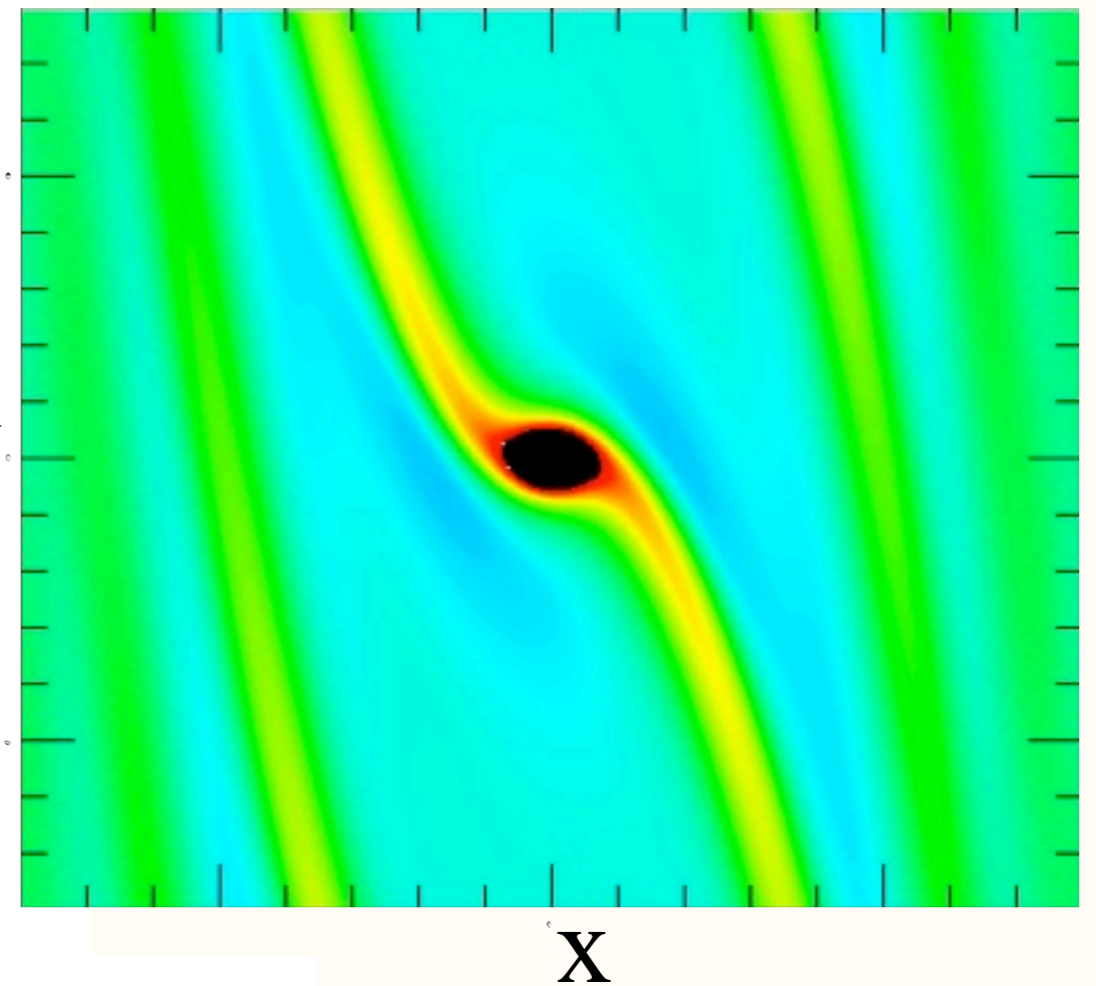
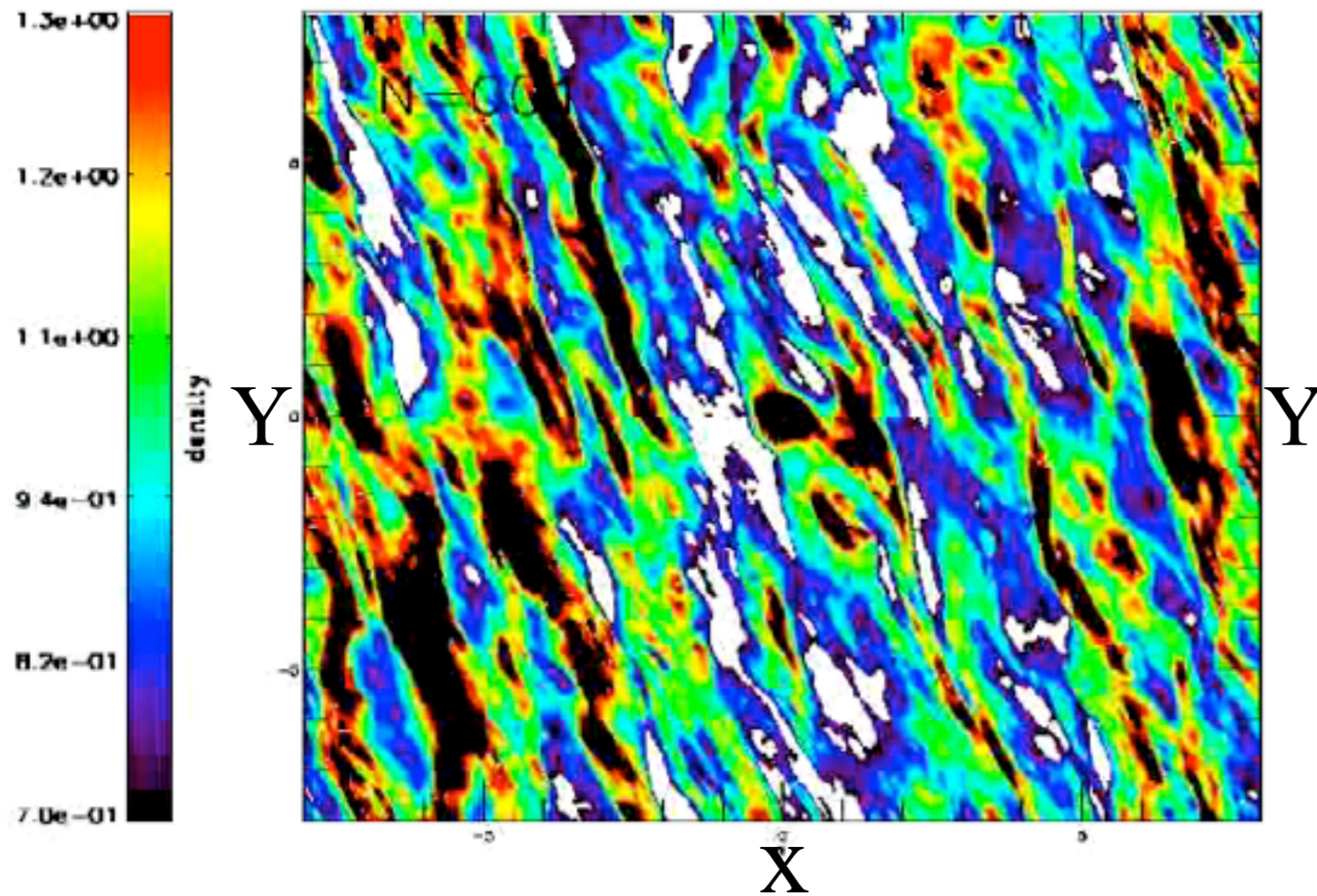

Gaps are different!

Density waves interact with turbulence

Density contours

MHD

viscous disk

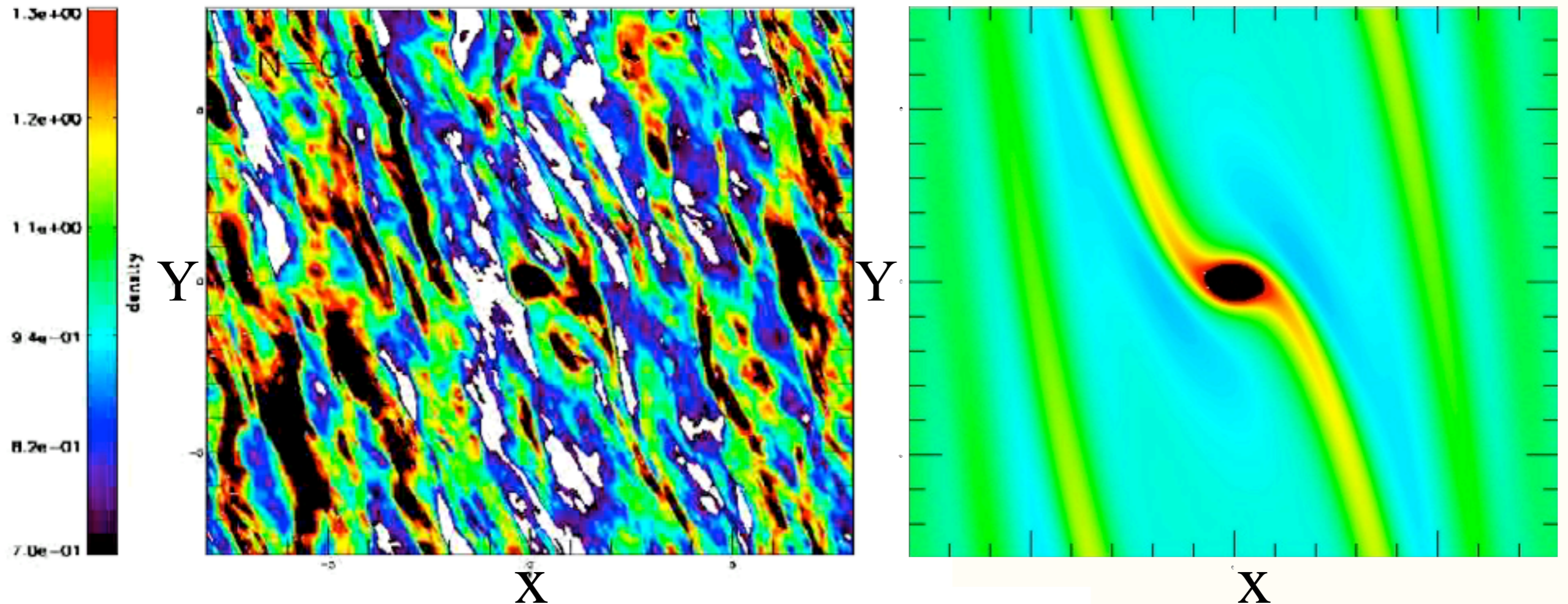

Gaps are different!

Damped Ang. Mom. = dT_{xy}/dx

Gap opening ability = Gap closing ability

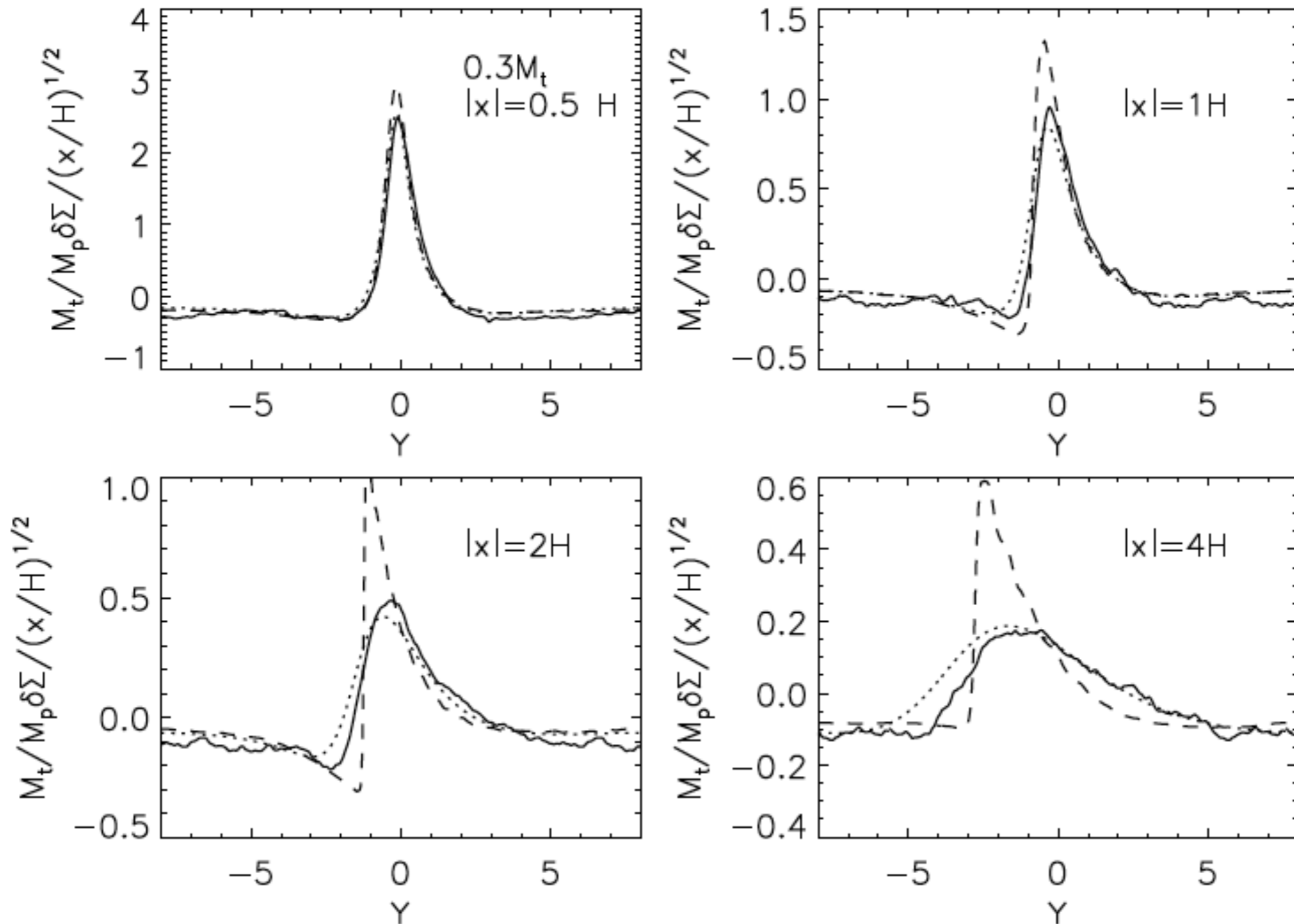

From a statistical sense, shock damping in MRI turbulence has similar effects as the viscous damping with the same stress.

Gap difference?

MHD

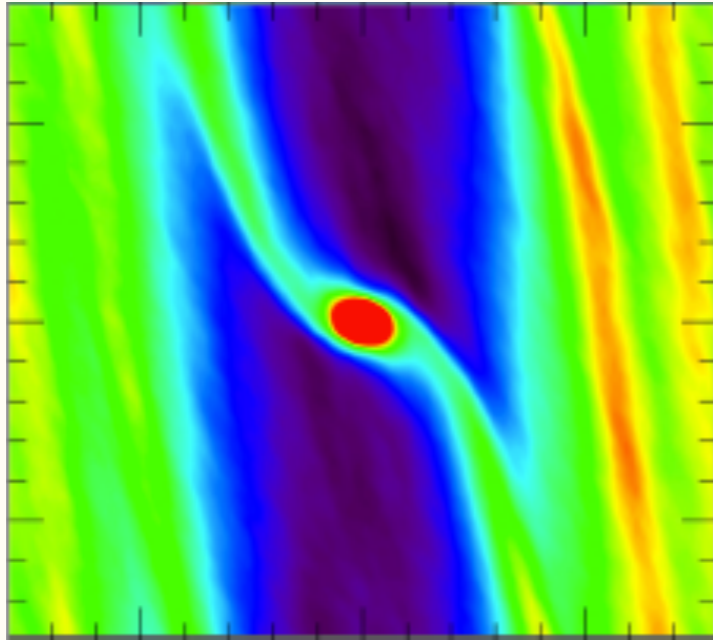

viscous disk

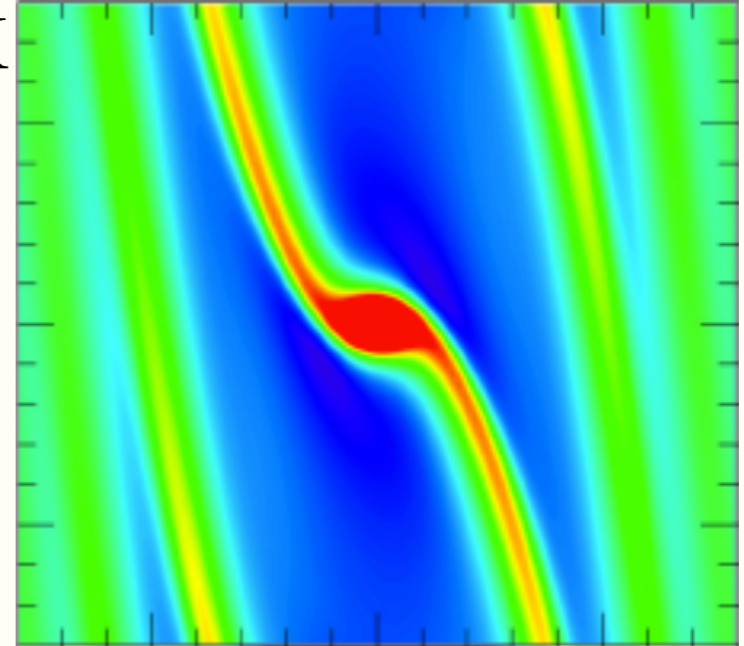

Gap difference?

MHD

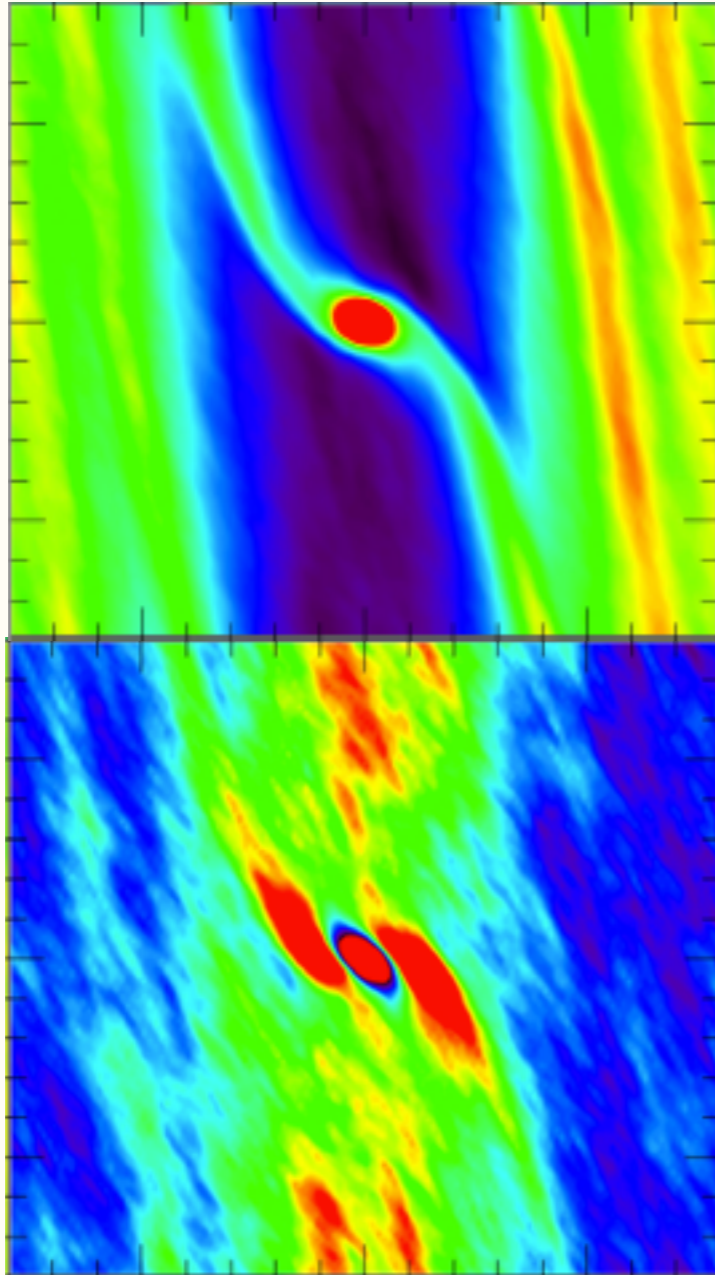

α

viscous disk

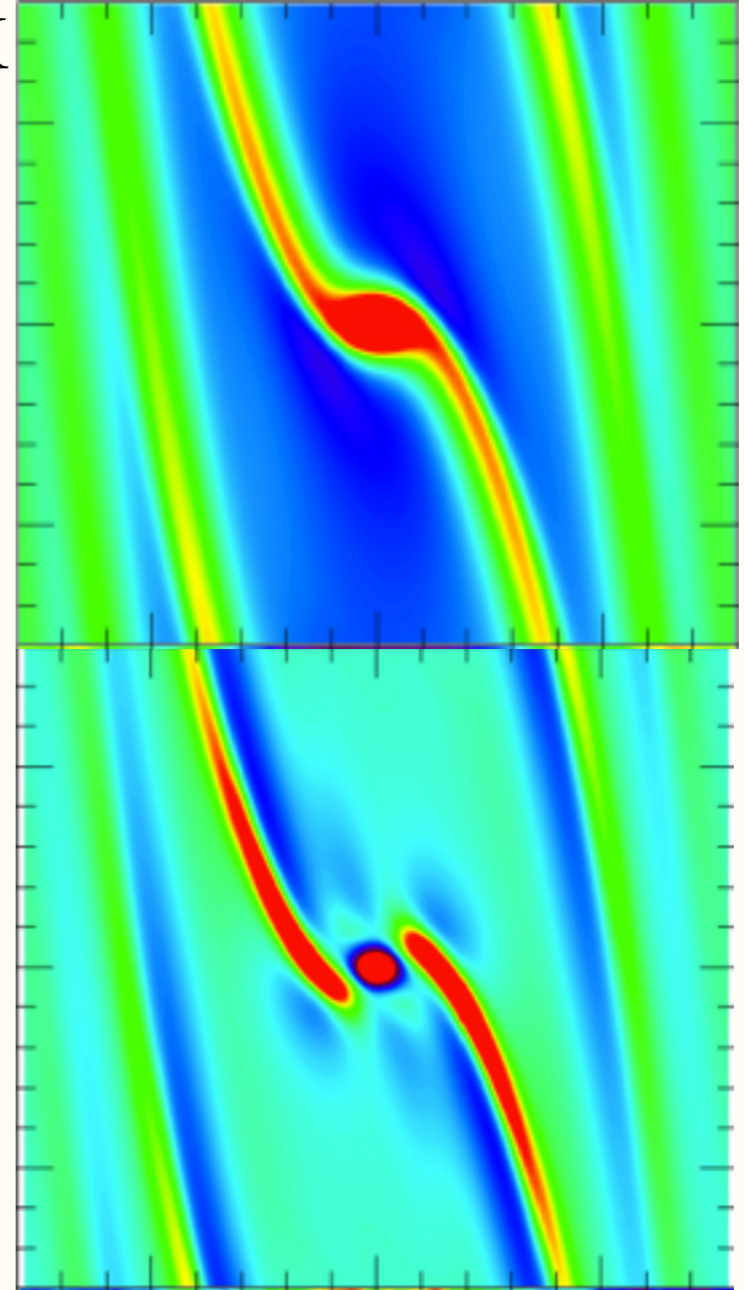

Gap difference?

MHD

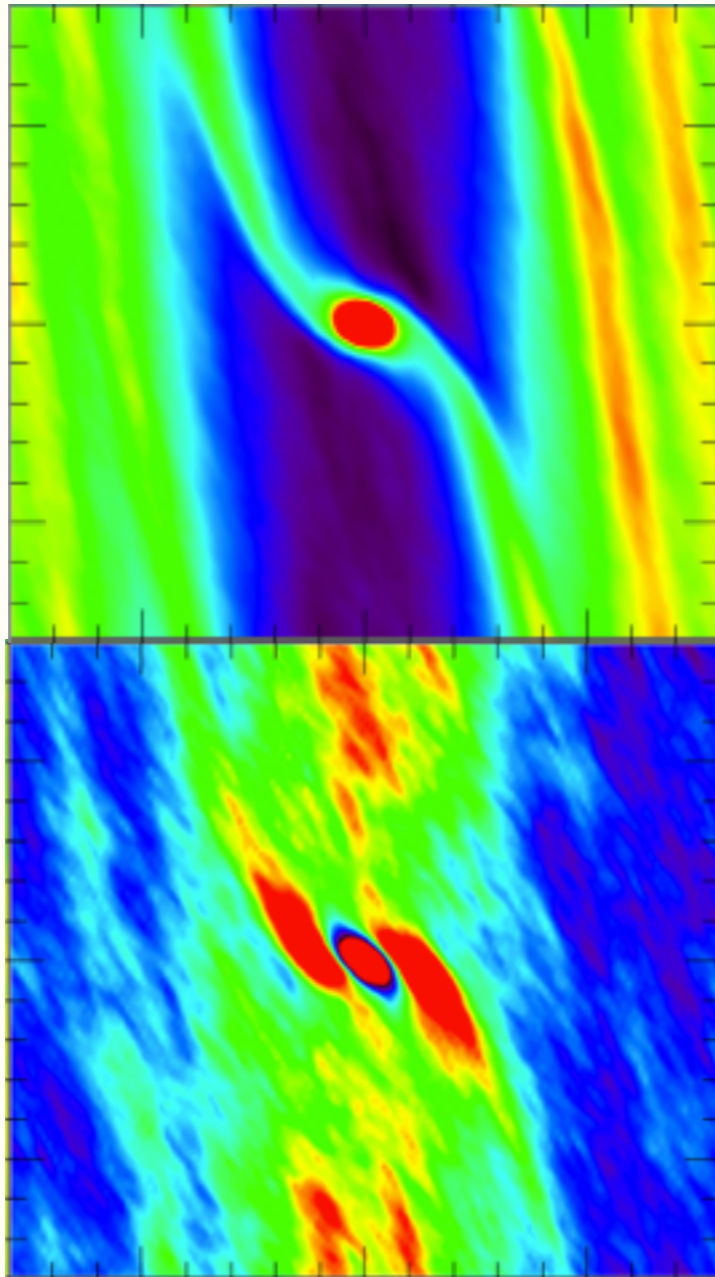

α

viscous disk

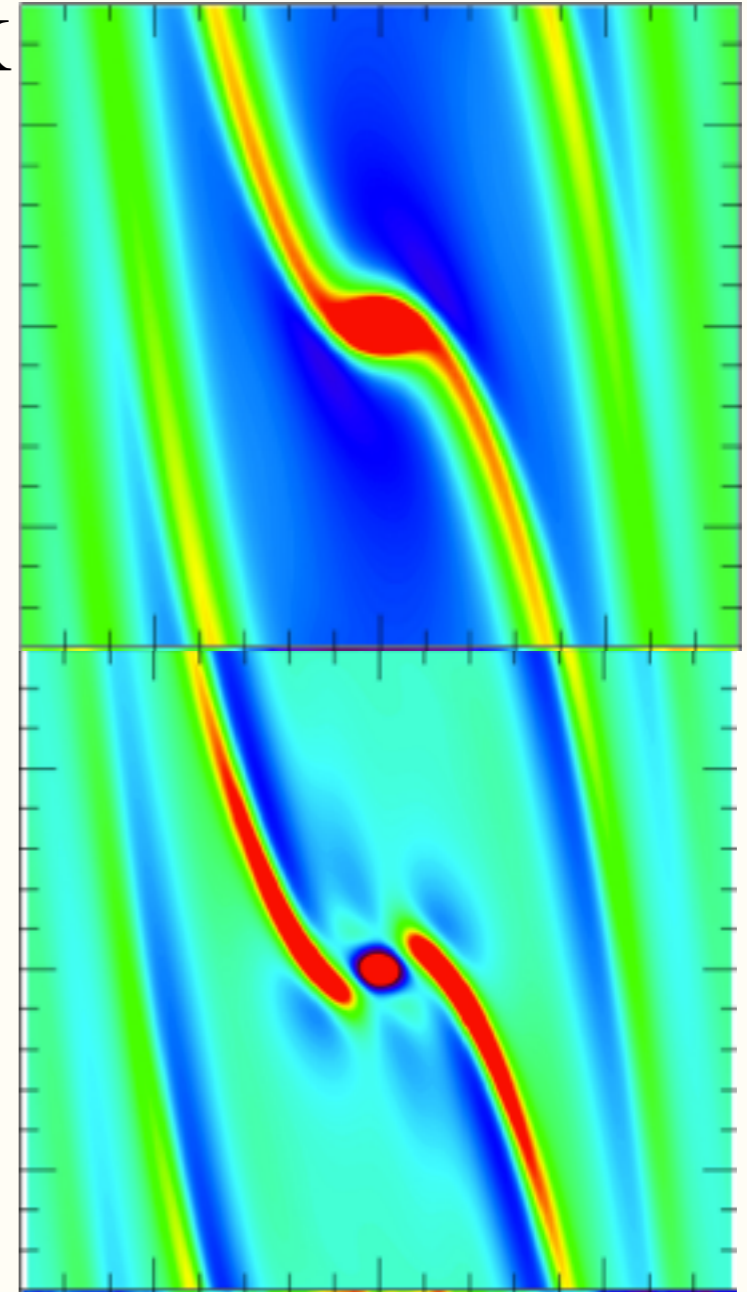

α is not a constant.

Magnetic fields can globally transport into the gap region.

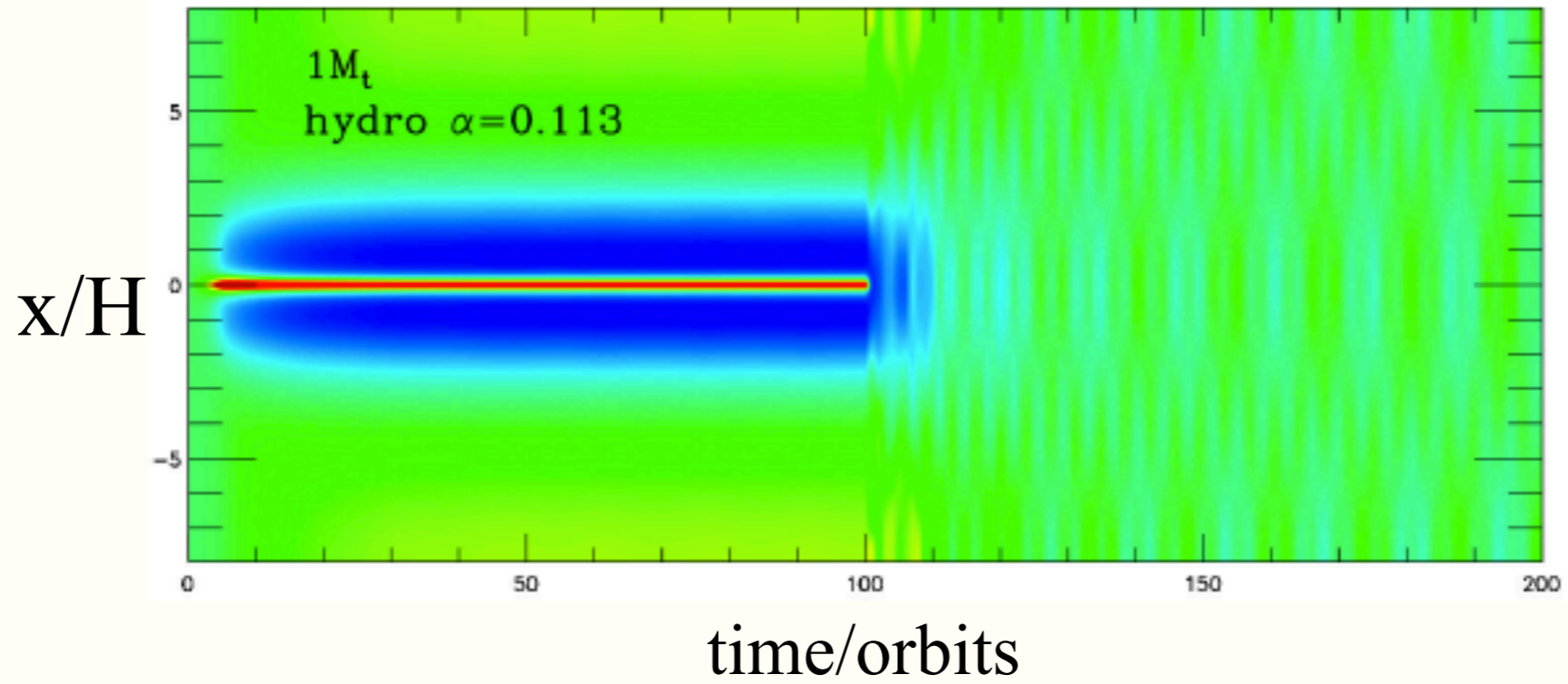
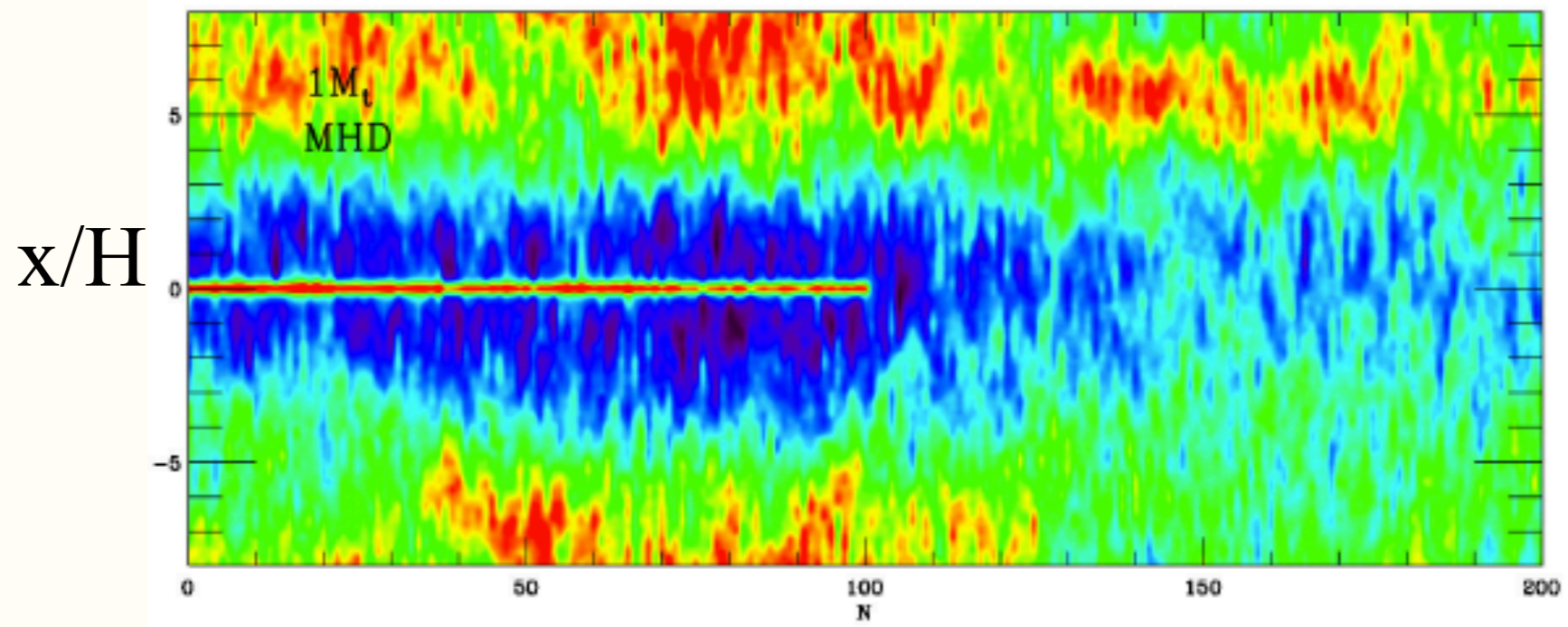
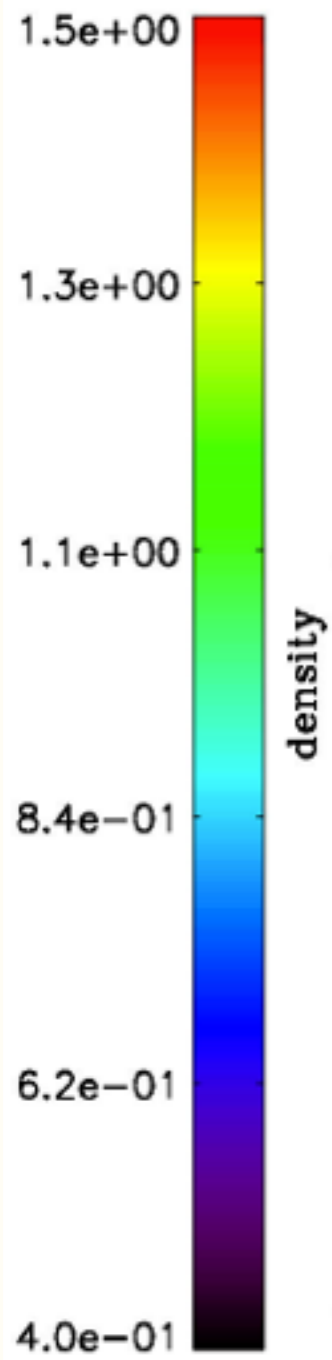

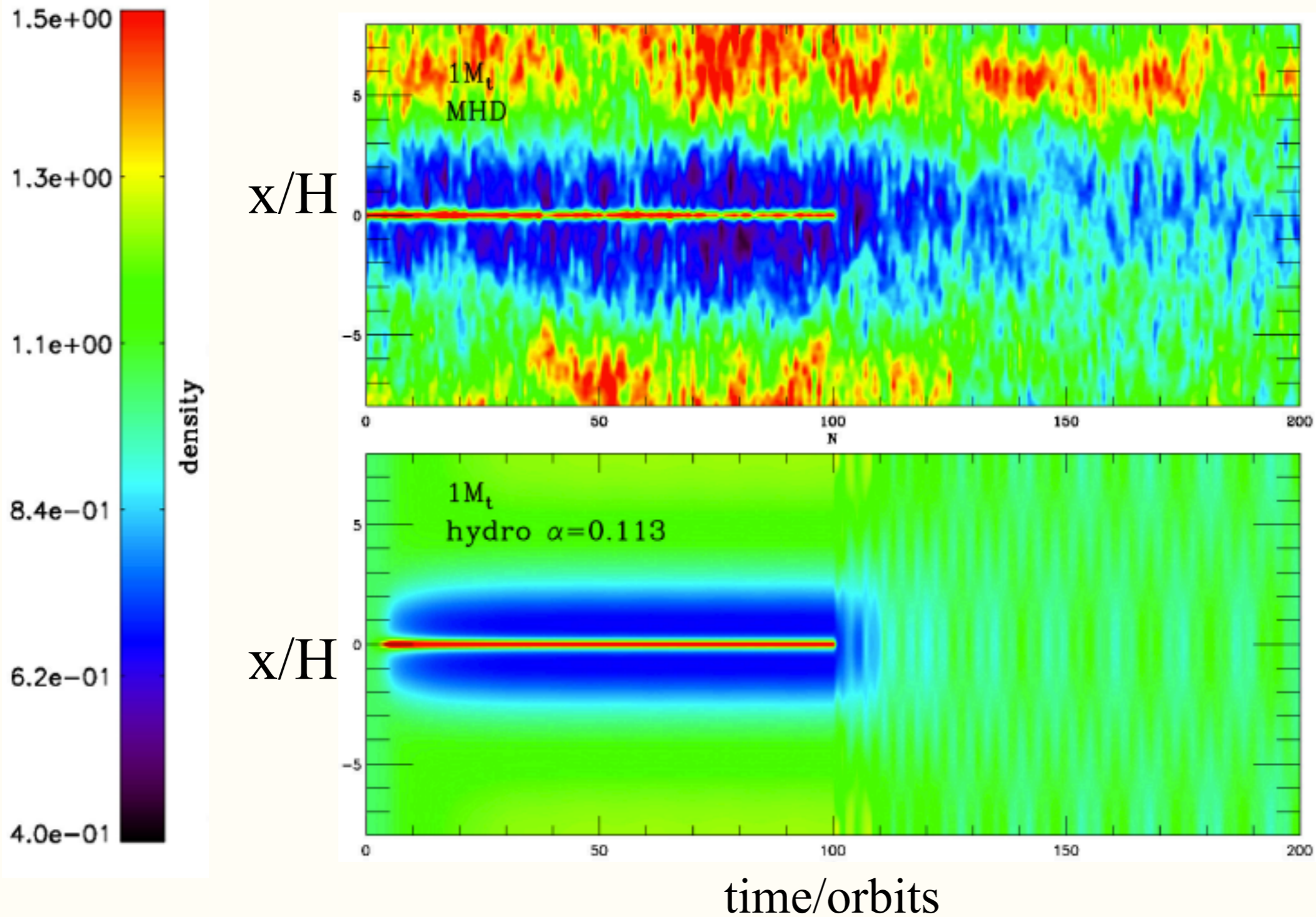

In net vertical B disks, the rearrangement of B makes the disk to ``lose'' the ability to change the disk features

In inviscid disks, gaps can be opened by a low mass planet

In MRI disks with net vertical B , gaps are easier to open by planets

In inviscid disks, gaps can be opened by a low mass planet

In MRI disks with net vertical B , gaps are easier to open by planets



Gaps can be common!

Outlines

- Planets are Common
- Gap opening process
 - Gap opening in inviscid disks.
 - Gap opening in MRI-turbulent disks.
- **Transitional disks are candidates for harboring young planets and they start to reveal rich physics.**
- Dust particle dynamics during planet-disk interaction is essential for connecting with observations to find young planets.

Gaps are observed? Transitional Disks

“Full” disks



Disk Gaps: Pre-transitional disks

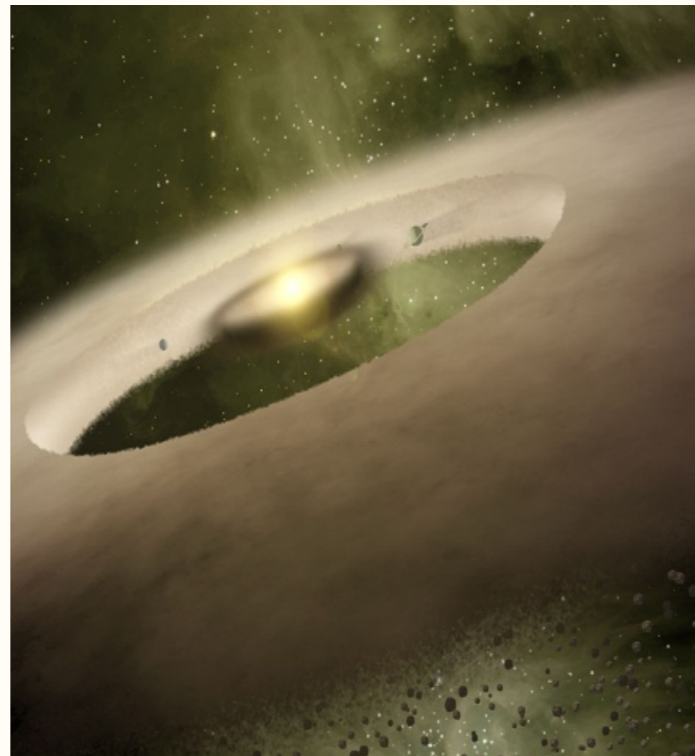

Inner Disk Holes: Transitional disks

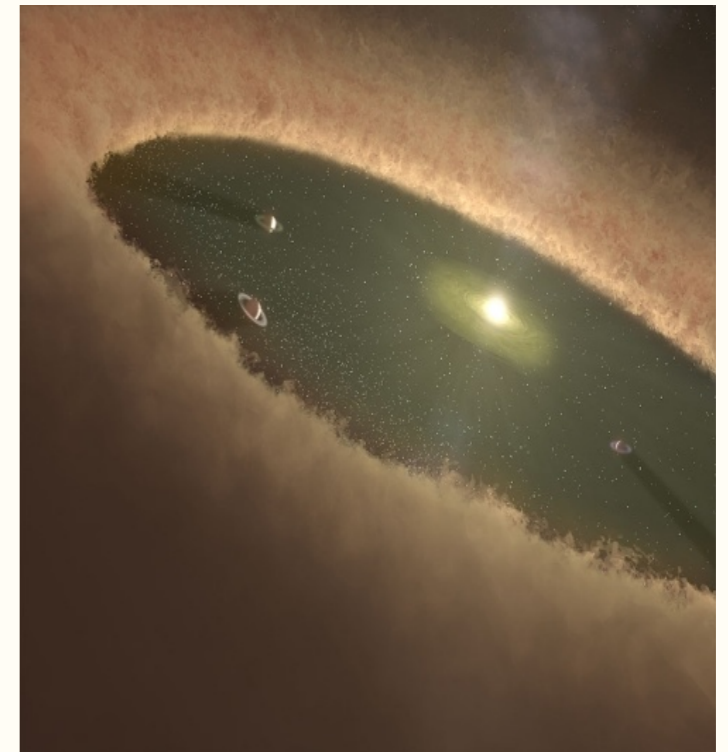

Transitional Disks: SED

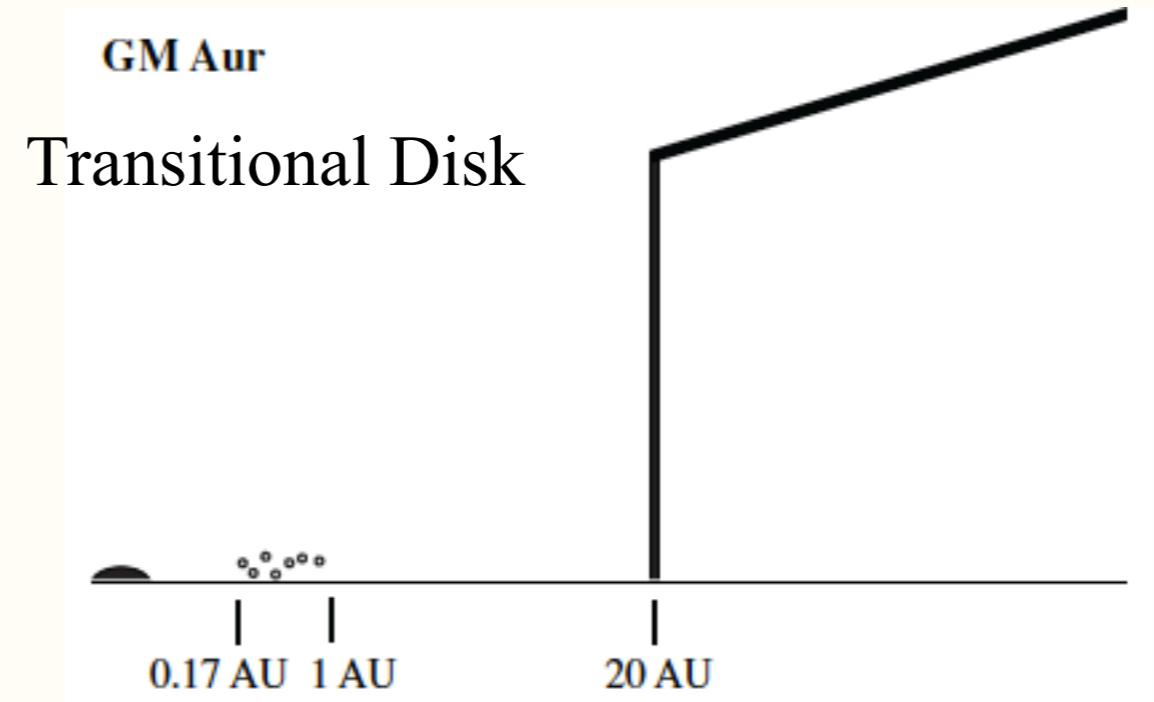
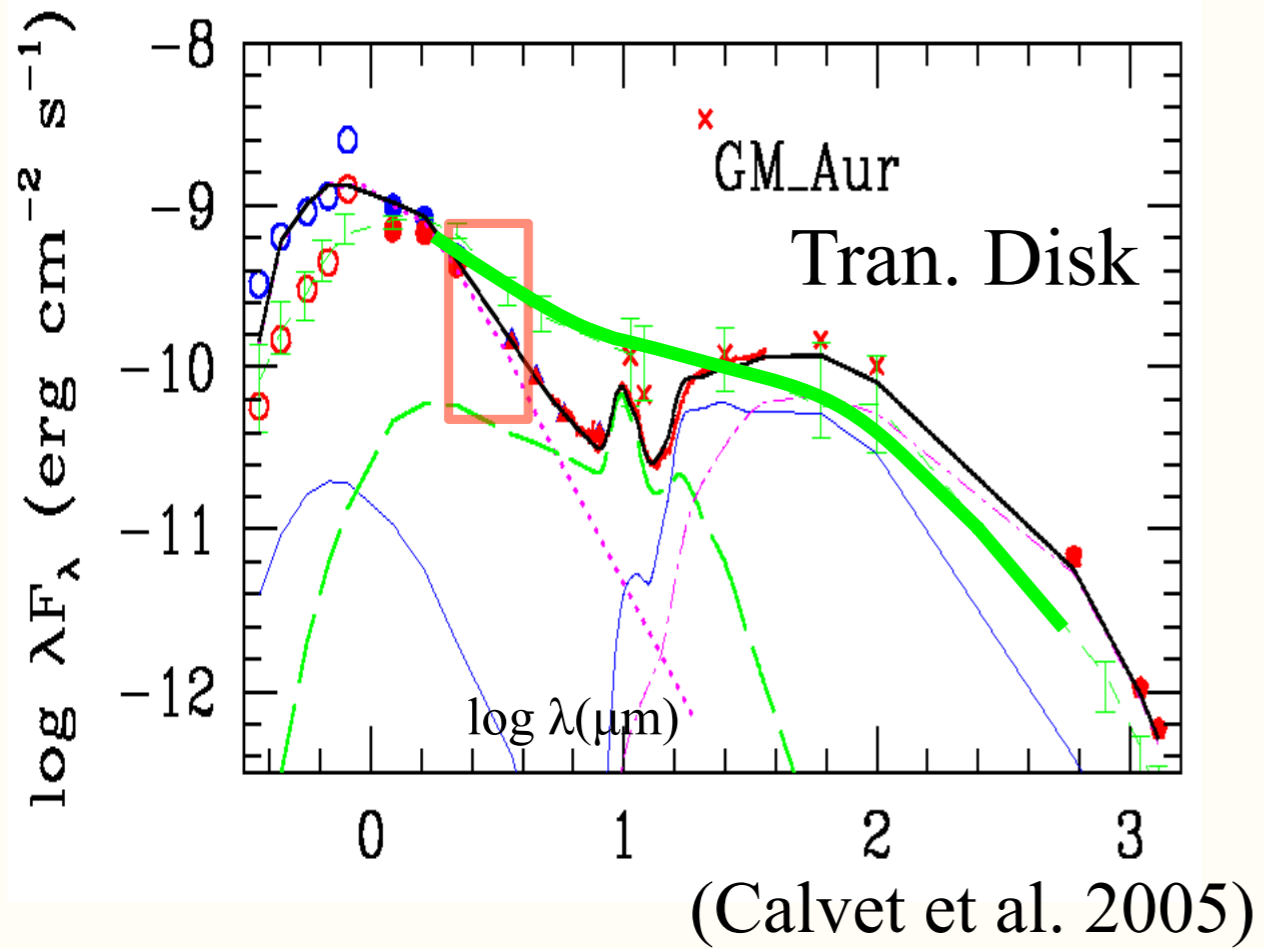

(Espaillat et al. 2010)

Transitional Disks: SED

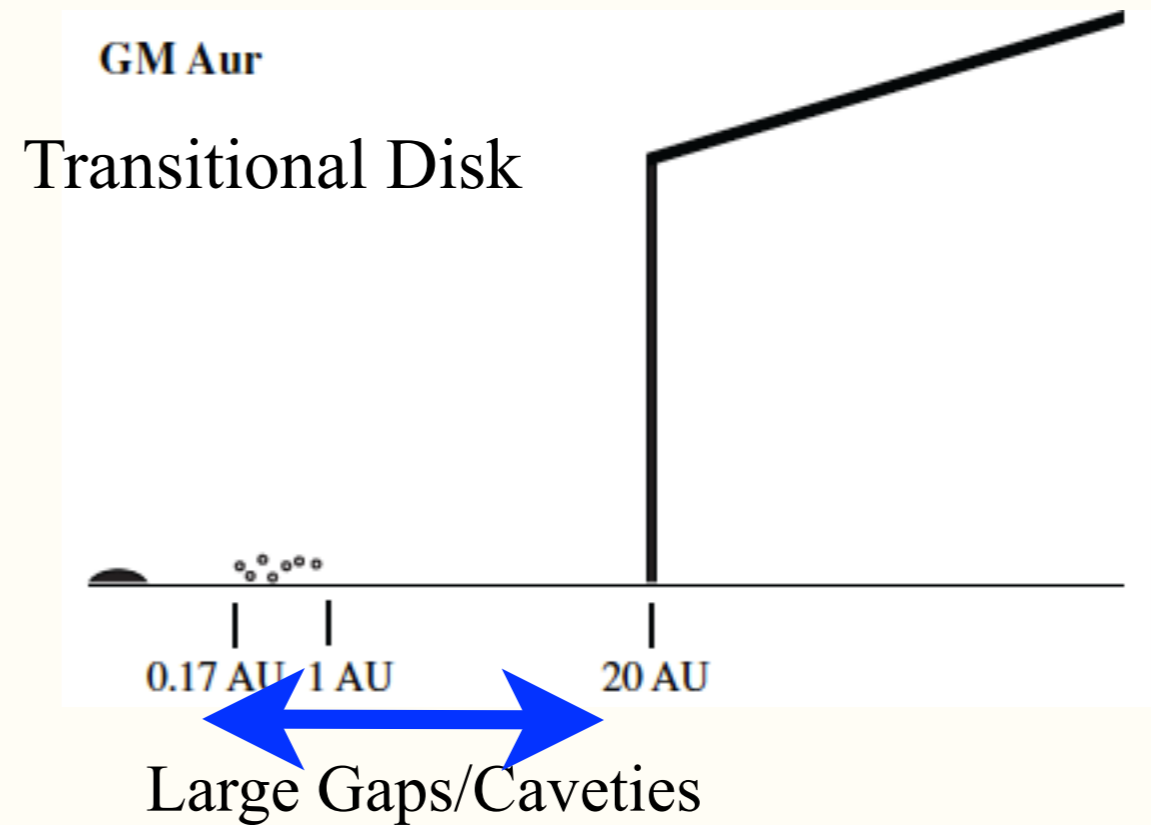
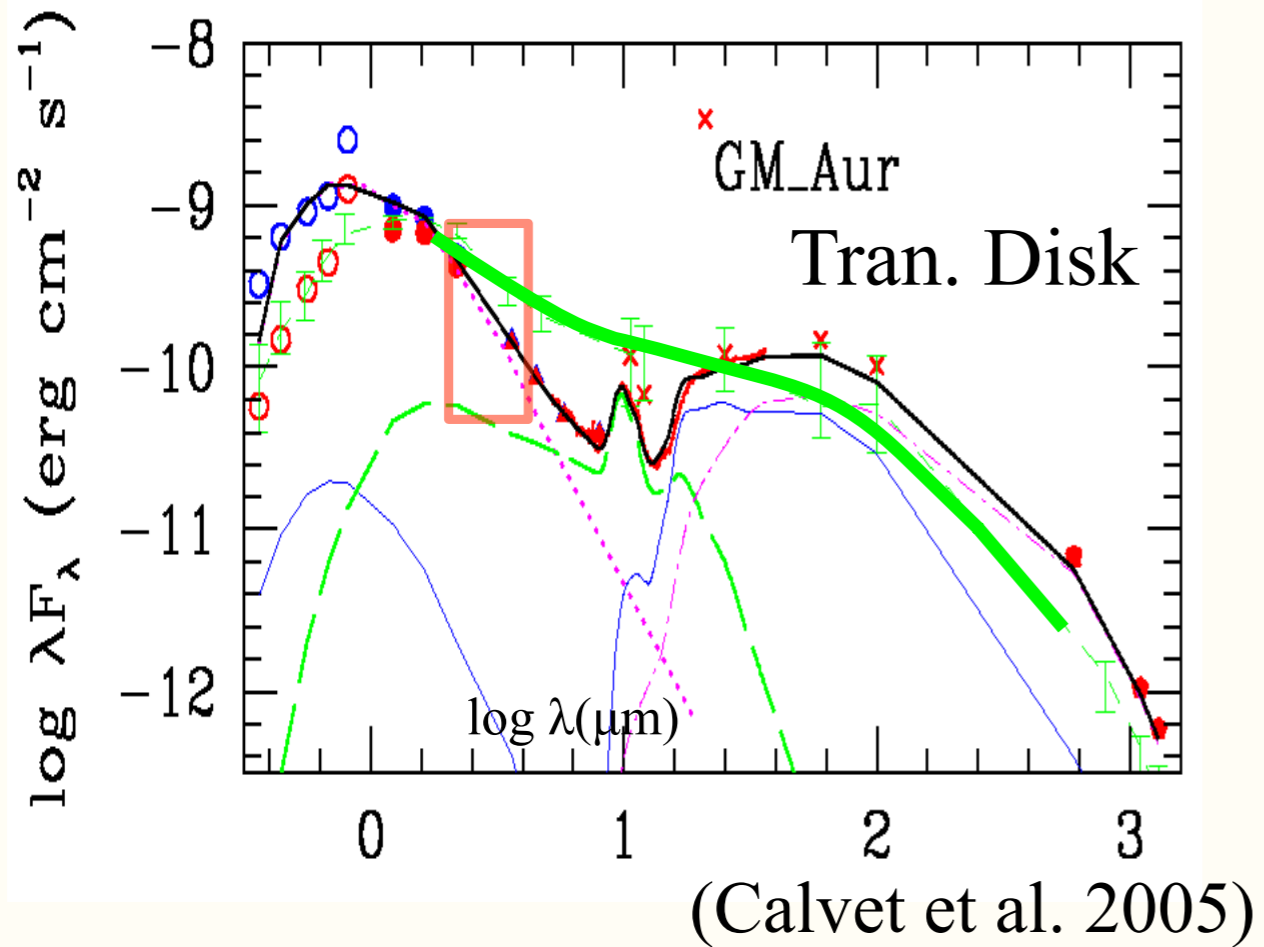

(Espaillat et al. 2010)

Transitional Disks: SED

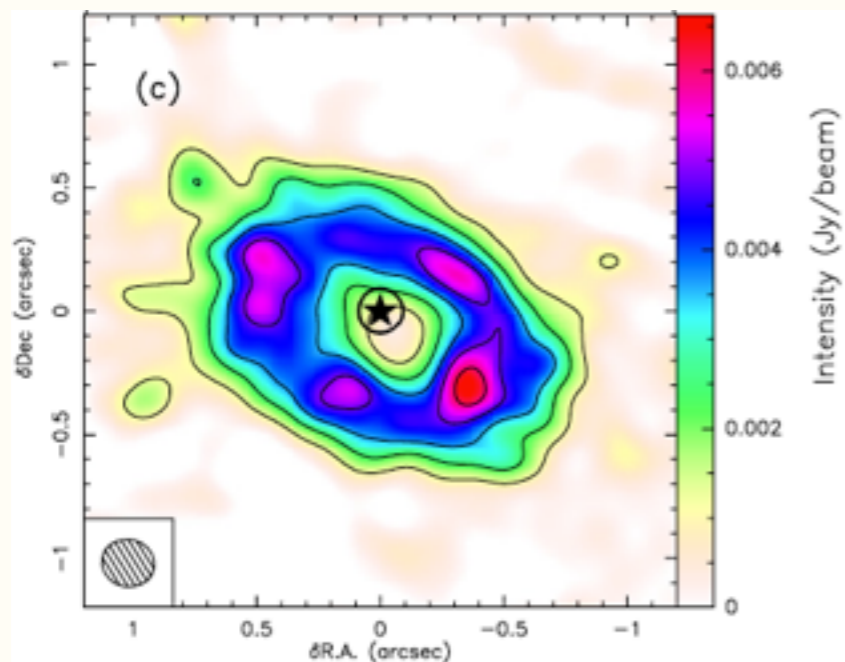
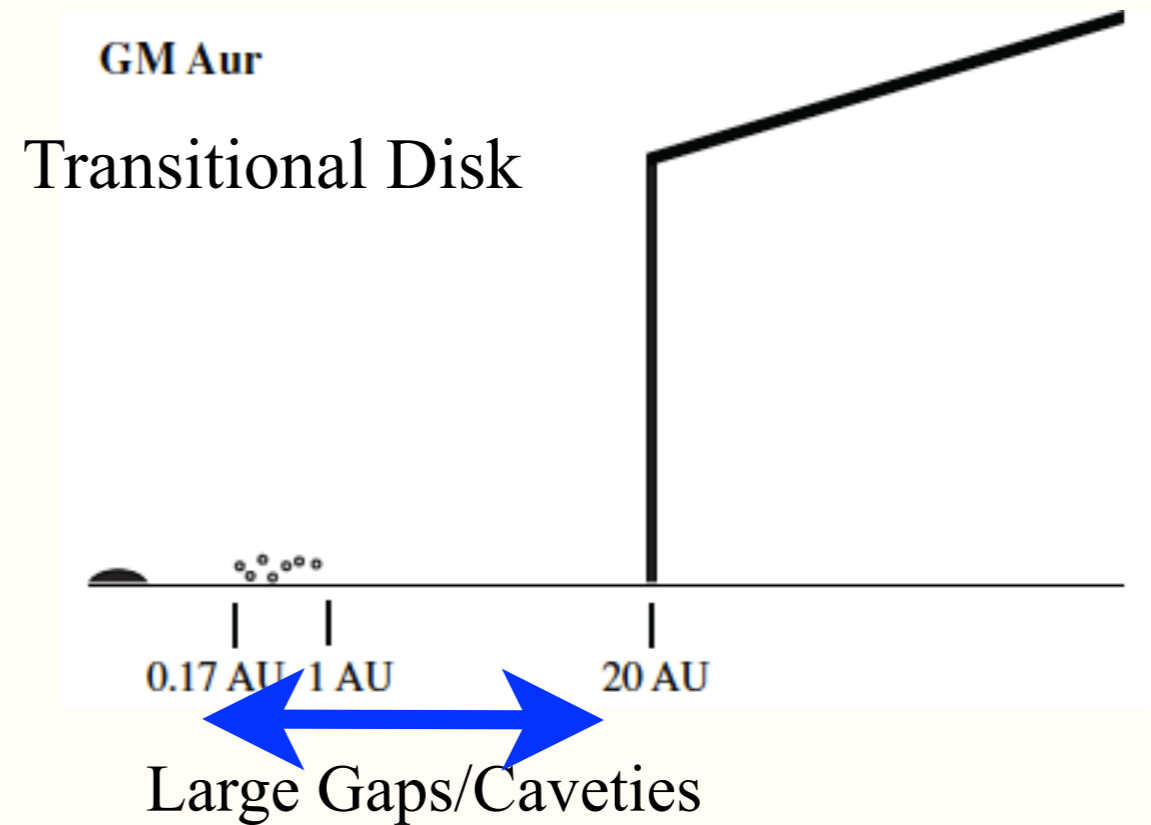
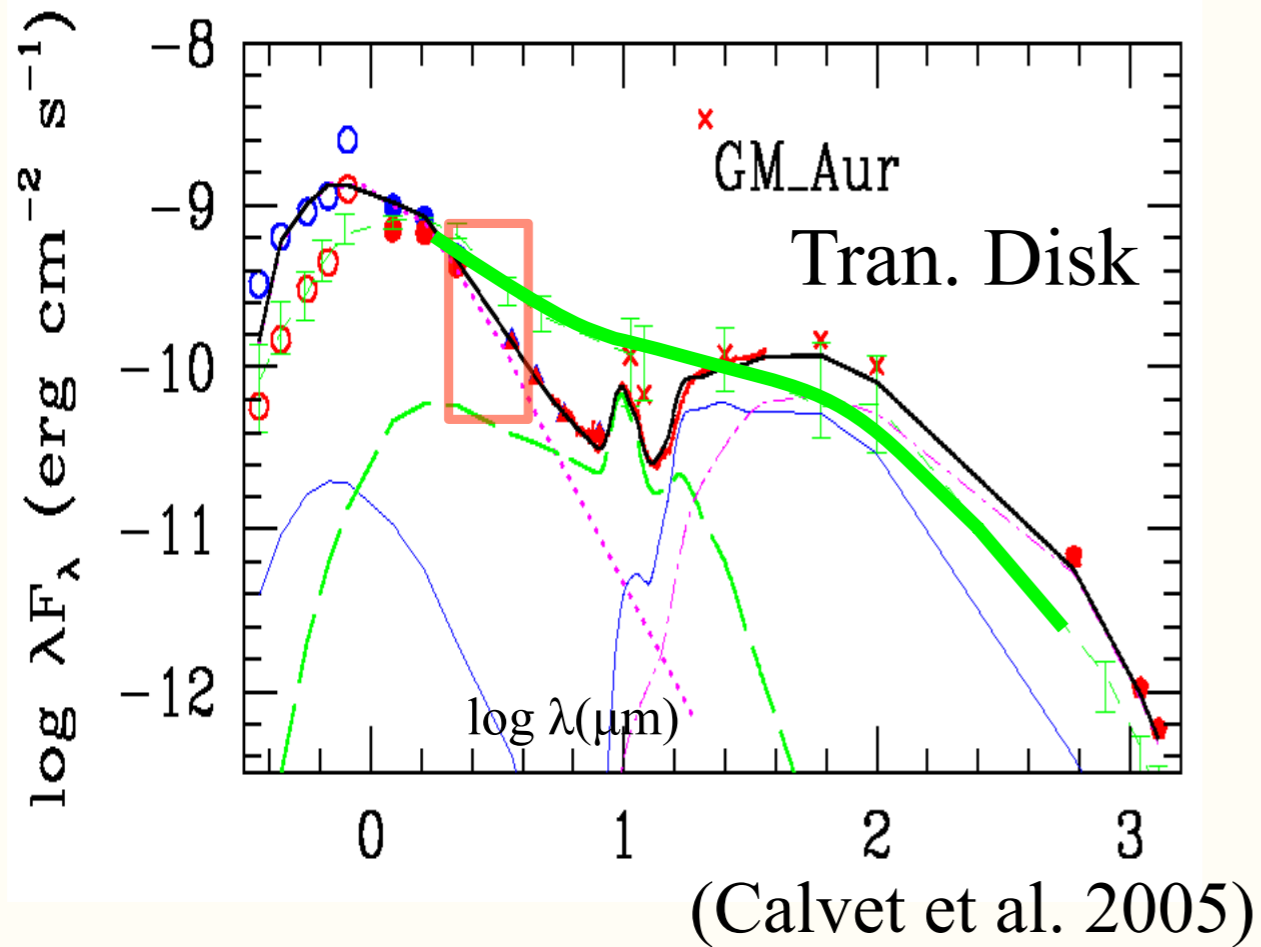

(Isella, Perez & Carpenter 2012)

Can planet-induced gaps explain observations?

- Three observational constraints:
- Accretion rate onto the star $\geq 10^{-9} M_{\text{sun}}/\text{yr}$
- Large, <1 AU to ~ 10 's AUs, gaps/holes
- Low optical depth <10 AU, despite having gas flowing through it

Can planet-induced gaps explain observations?

- Three observational constraints:
 - Accretion rate onto the star $\geq 10^{-9} M_{\text{sun}}/\text{yr}$
 - Large, <1 AU to ~ 10 's AUs, gaps/holes
 - Low optical depth <10 AU, despite having gas flowing through it
- Dynamical Clearing:

Can planet-induced gaps explain observations?

- Three observational constraints:
 - Accretion rate onto the star $\geq 10^{-9} M_{\text{sun}}/\text{yr}$
 - Large, <1 AU to ~ 10 's AUs, gaps/holes
 - Low optical depth <10 AU, despite having gas flowing through it

- Dynamical Clearing:

- Binary clearing
CoKu Tau/4
(Ireland & Kraus 2008)

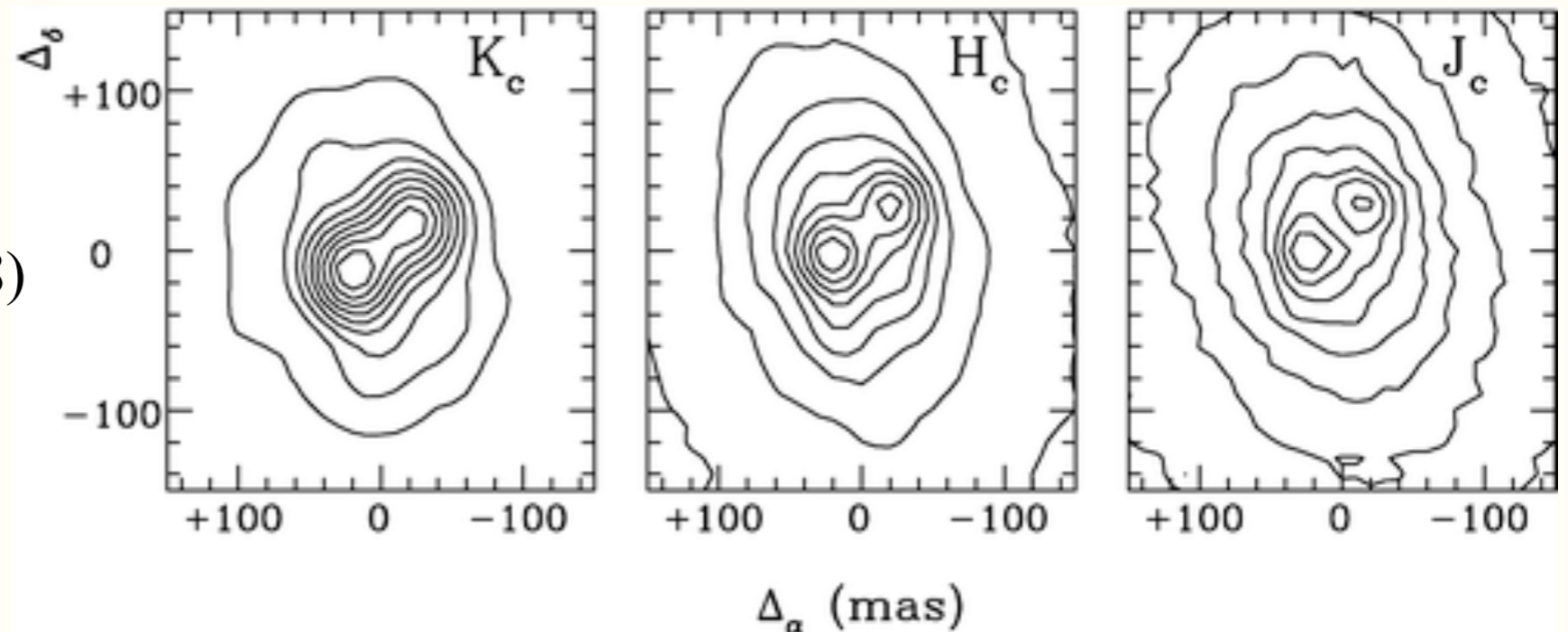

Can planet-induced gaps explain observations?

- Three observational constraints:
 - Accretion rate onto the star $\geq 10^{-9} M_{\text{sun}}/\text{yr}$
 - Large, <1 AU to ~ 10 's AUs, gaps/holes
 - Low optical depth <10 AU, despite having gas flowing through it

- Dynamical Clearing:

- Binary clearing
CoKu Tau/4
(Ireland & Kraus 2008)

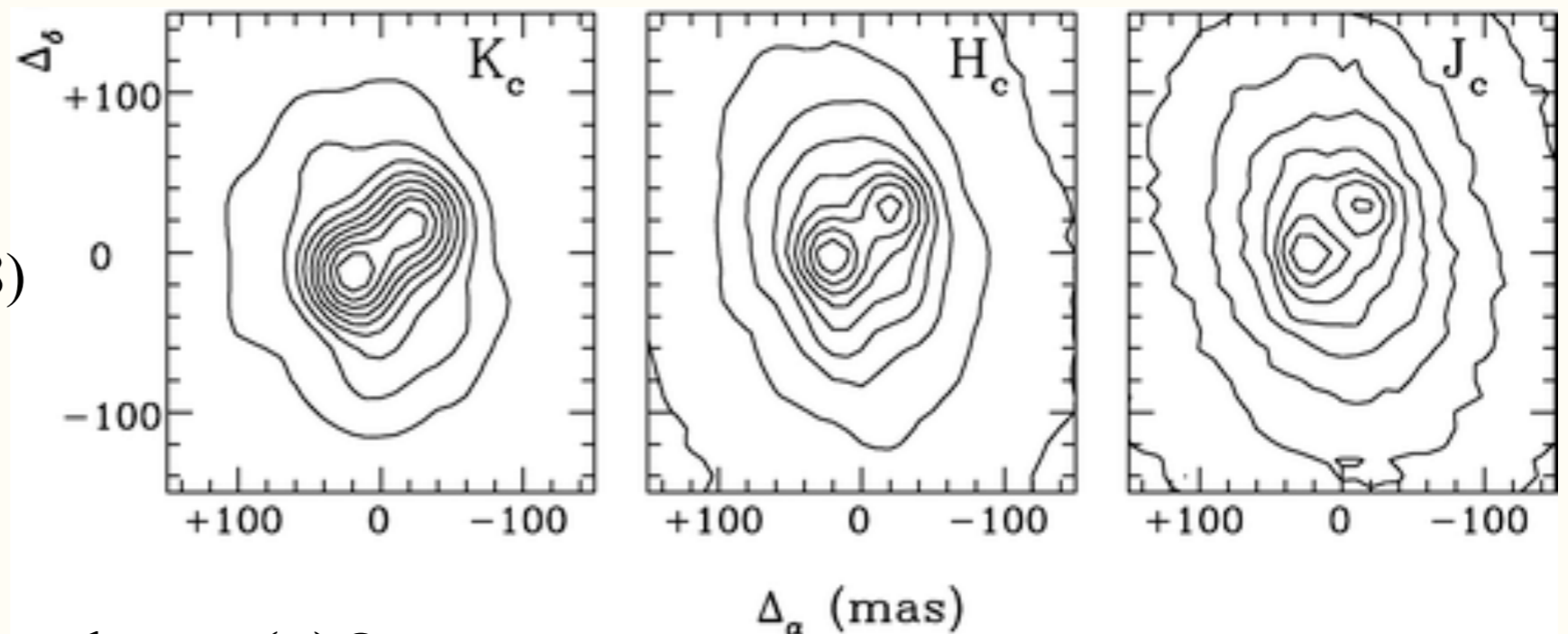

- Gap opening by planet(s)?

Can planet-induced gaps explain observations?

- Three observational constraints:
 - Accretion rate onto the star $\geq 10^{-9} M_{\text{sun}}/\text{yr}$
 - Large, <1 AU to ~ 10 's AUs, gaps/holes
 - Low optical depth <10 AU, despite having gas flowing through it

- Dynamical Clearing:

- Binary clearing
CoKu Tau/4
(Ireland & Kraus 2008)

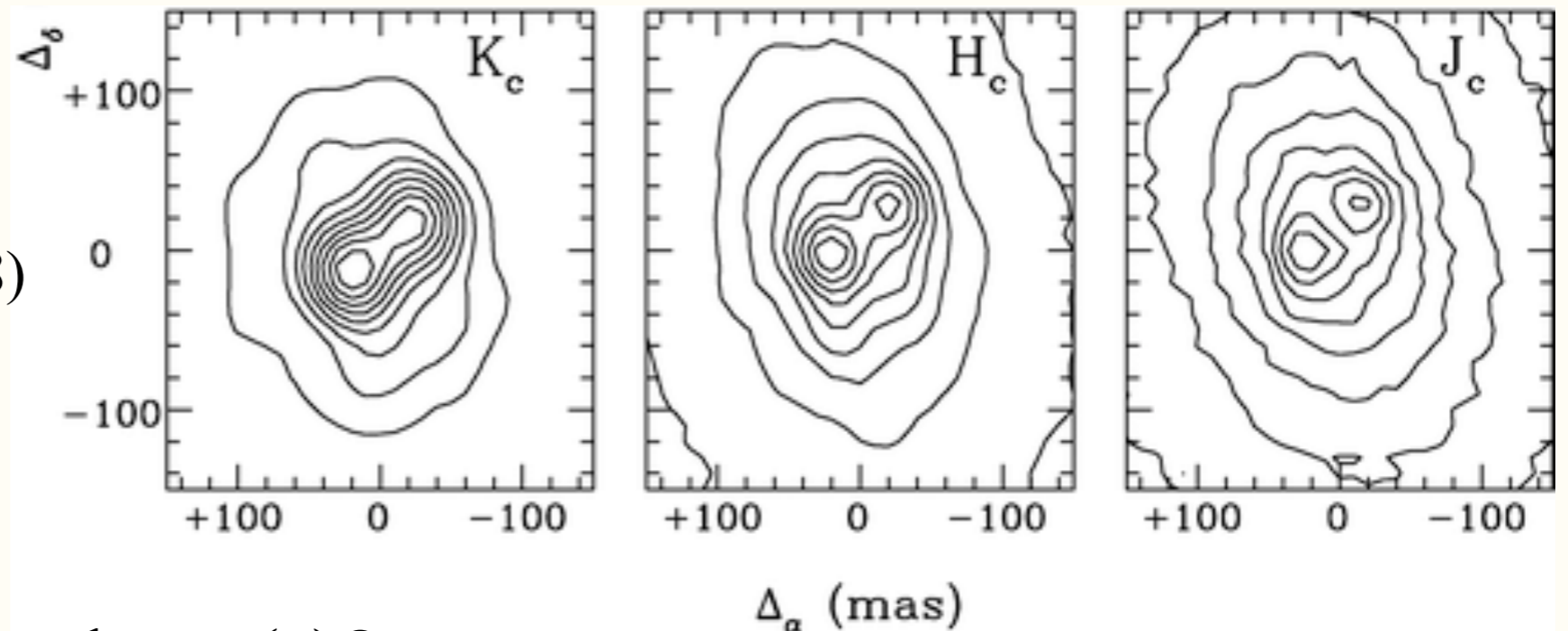

- Gap opening by planet(s)? **There are problems!**

Can planet-induced gaps explain observations?

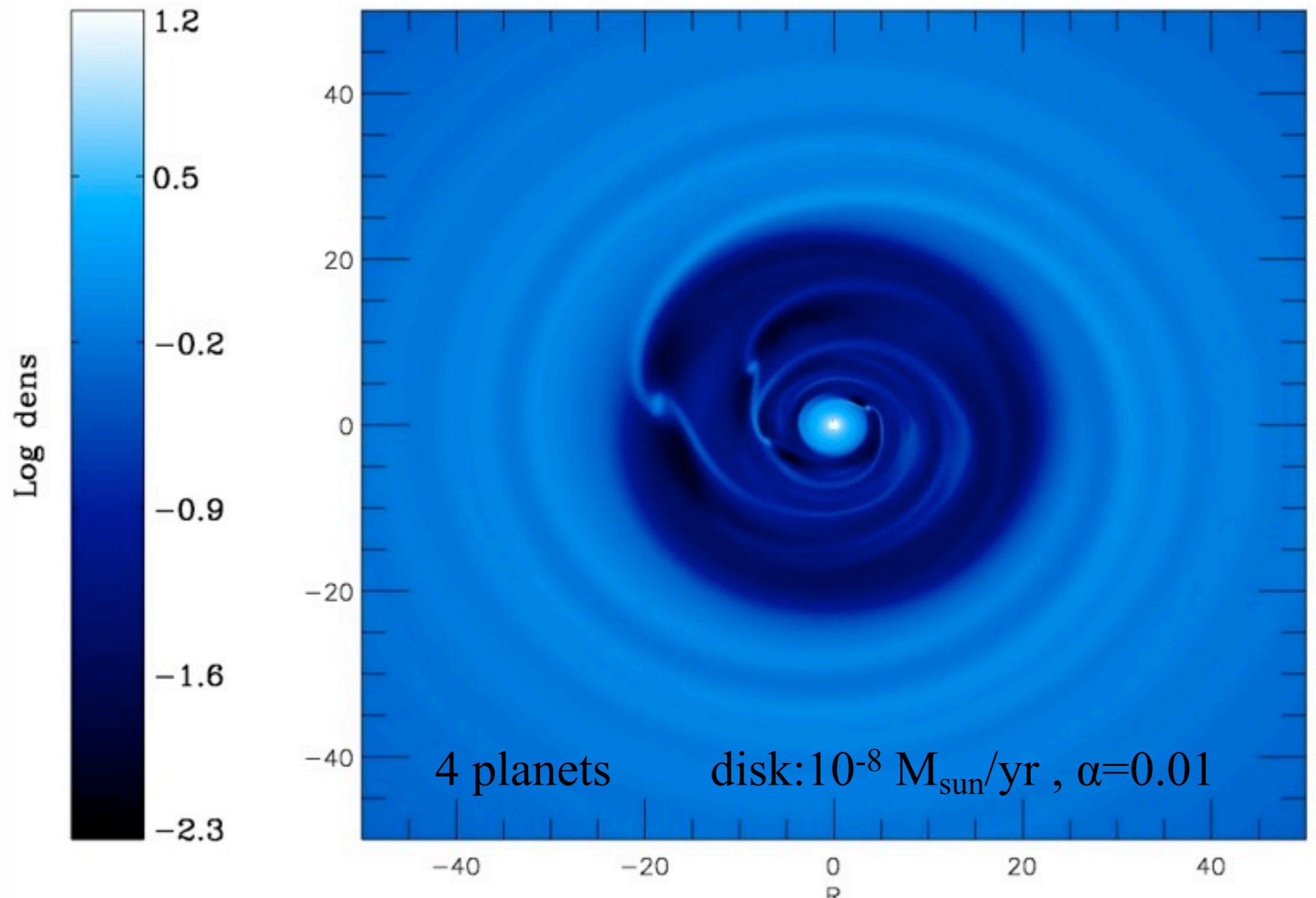

Can planet-induced gaps explain observations?

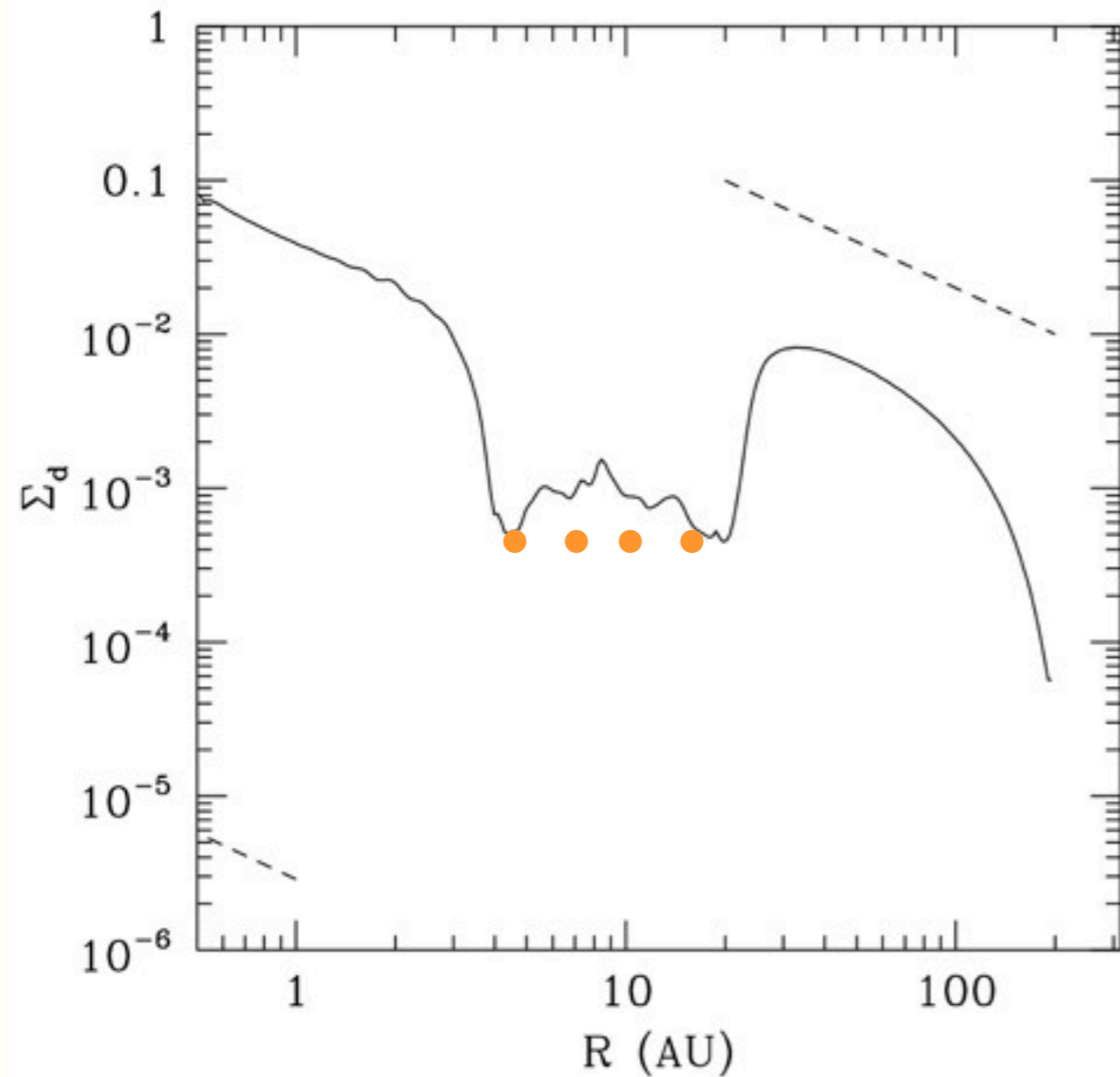

Can planet-induced gaps explain observations?

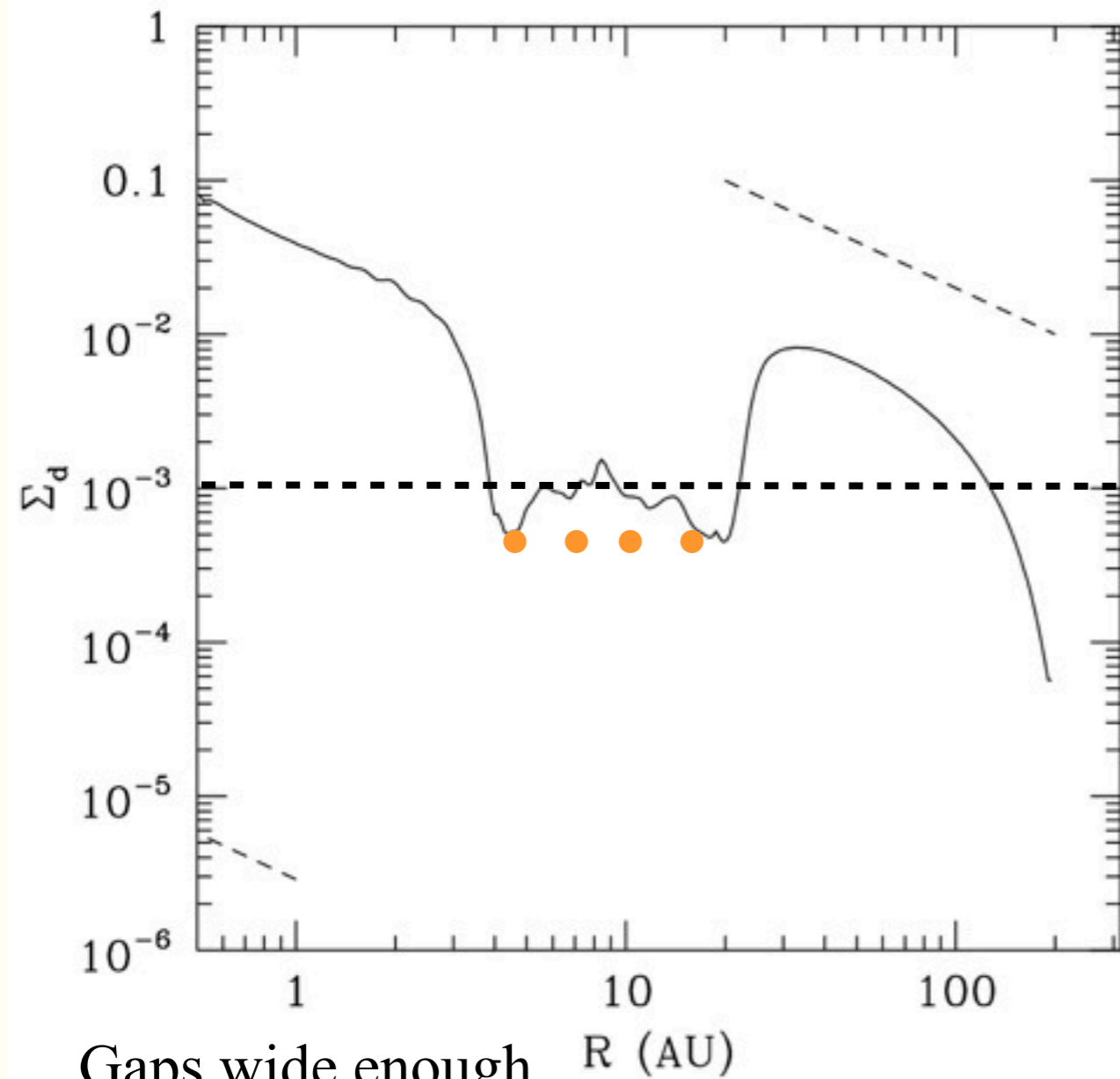

Gaps wide enough

However, they cannot affect the inner disk (Consider $\kappa_{10\ \mu\text{m}} = 10\ \text{cm}^2/\text{g}$, the inner disk is optically thick).

Can planet-induced gaps explain observations?

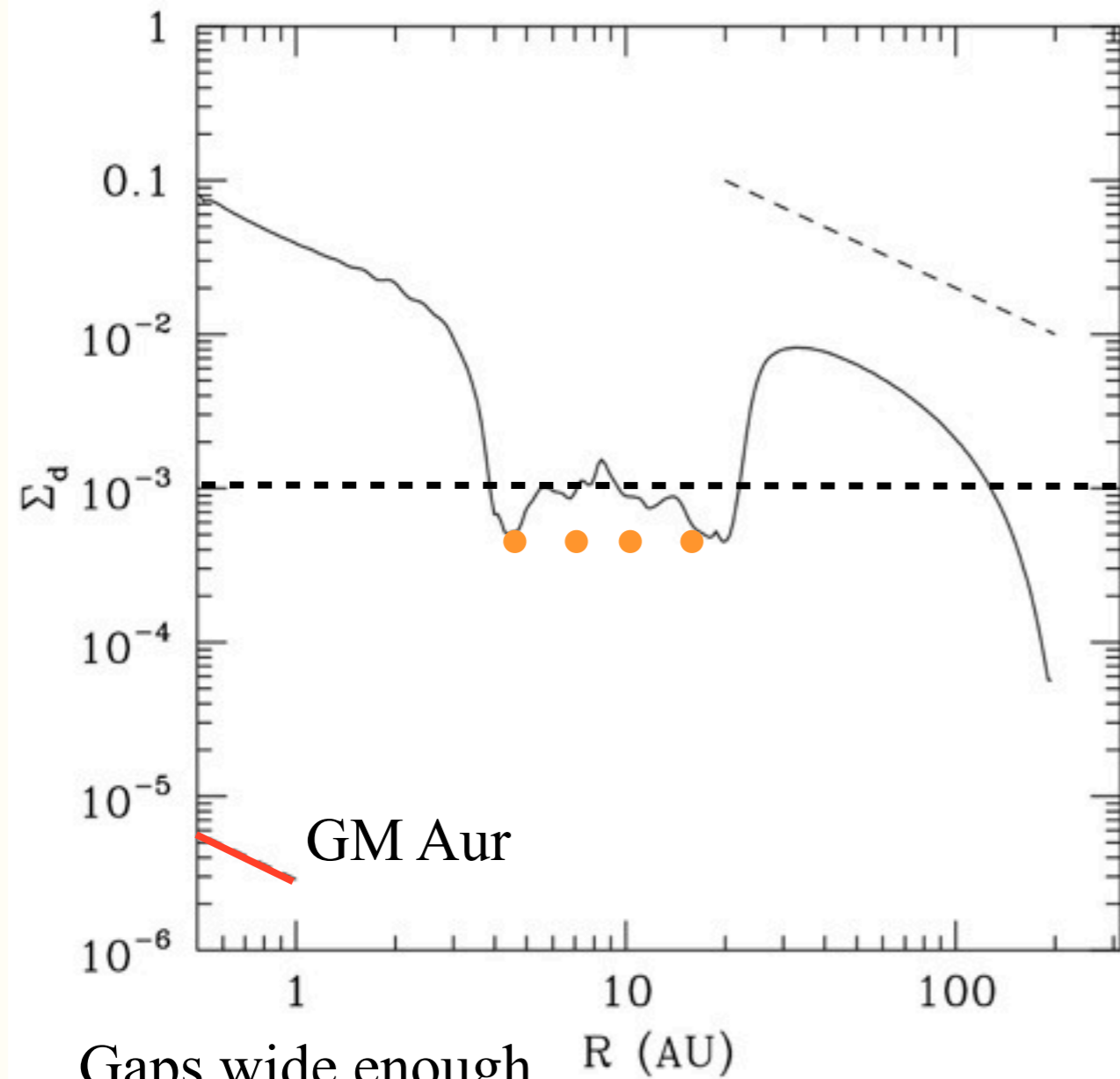

Gaps wide enough

However, they cannot affect the inner disk (Consider $\kappa_{10\ \mu\text{m}}=10\ \text{cm}^2/\text{g}$, the inner disk is optically thick).

Can planet-induced gaps explain observations?

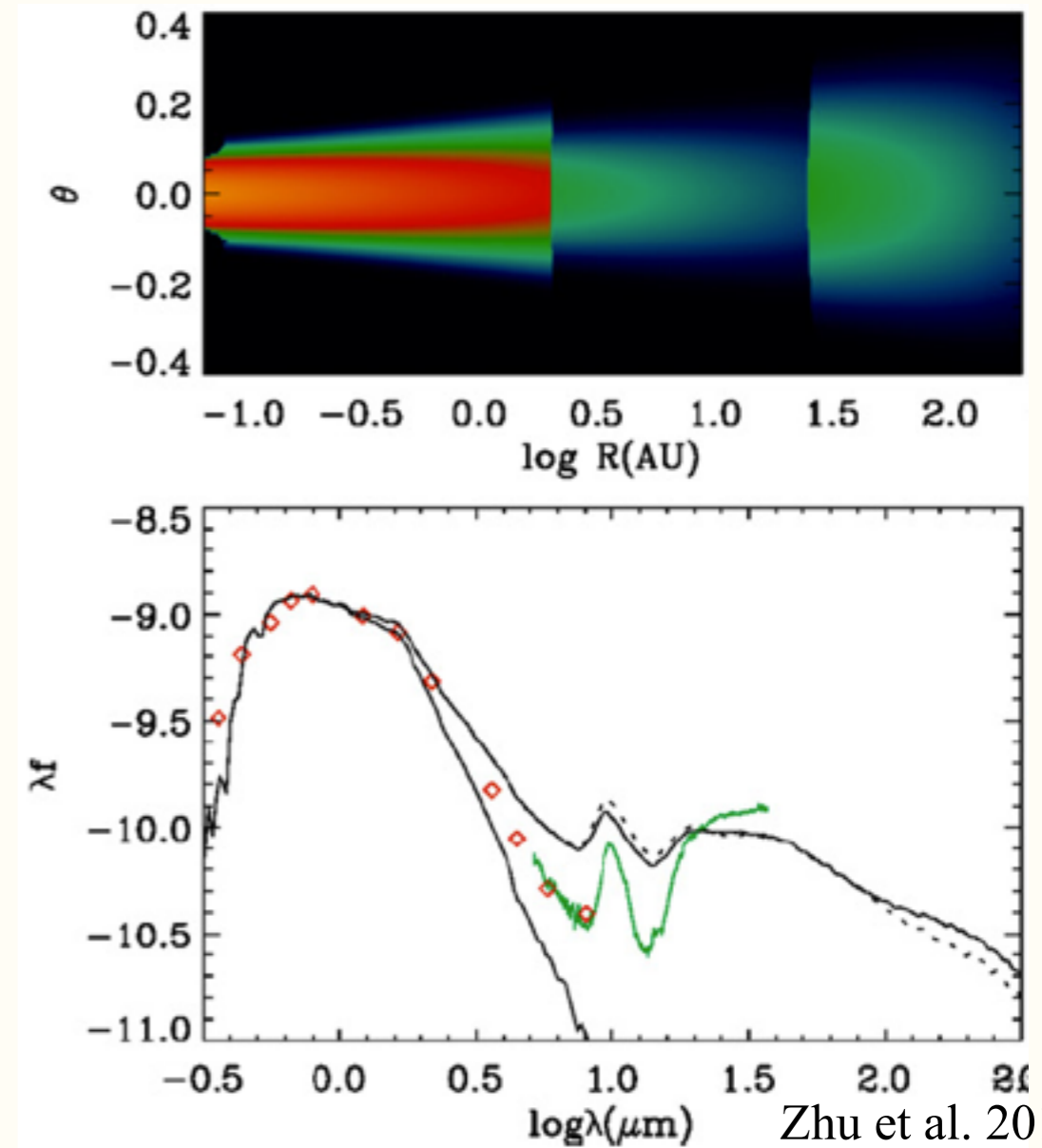
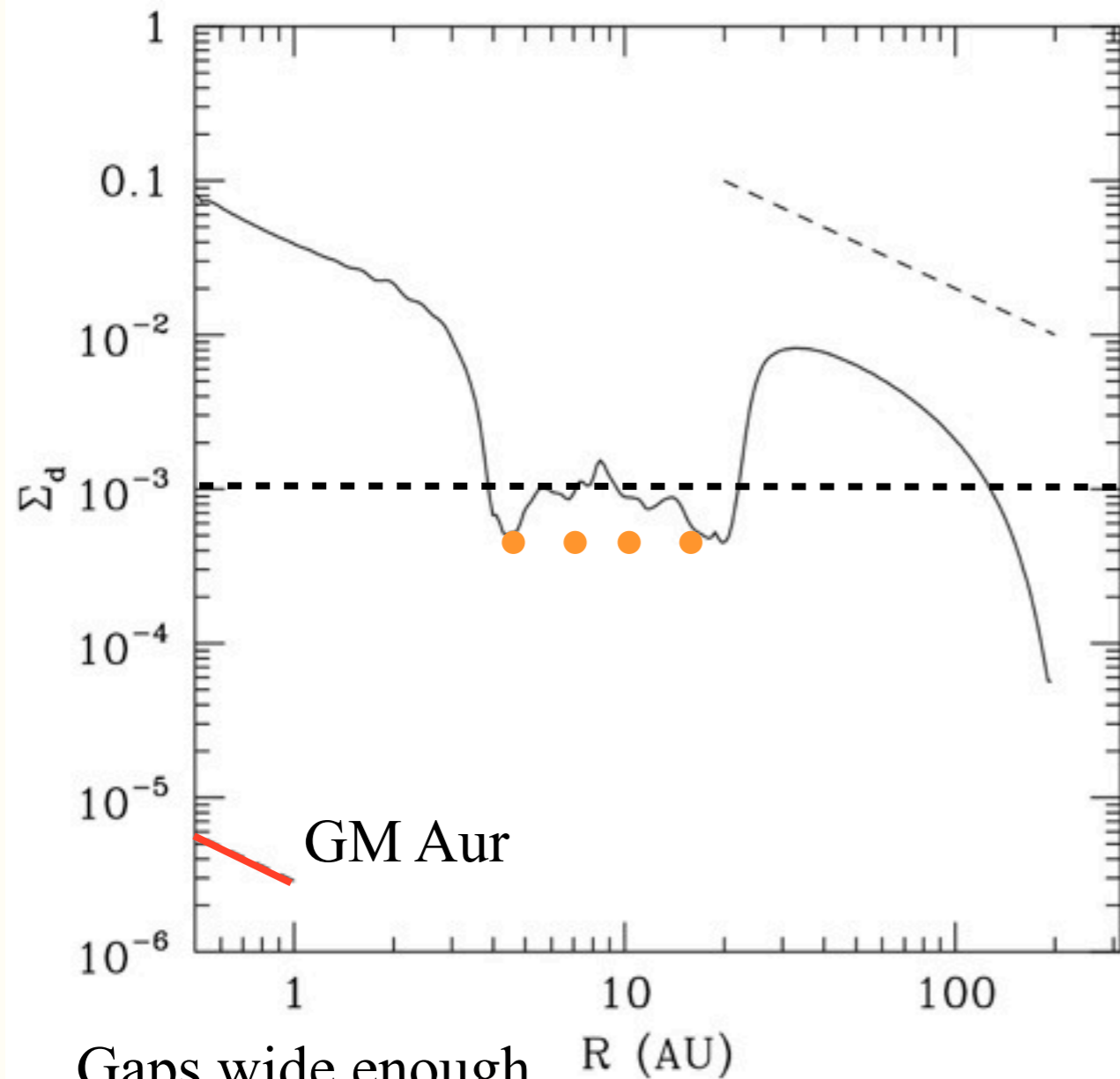

Gaps wide enough

However, they cannot affect the inner disk (Consider $\kappa_{10 \mu\text{m}} = 10 \text{ cm}^2/\text{g}$, the inner disk is optically thick).

Can planet-induced gaps explain observations?

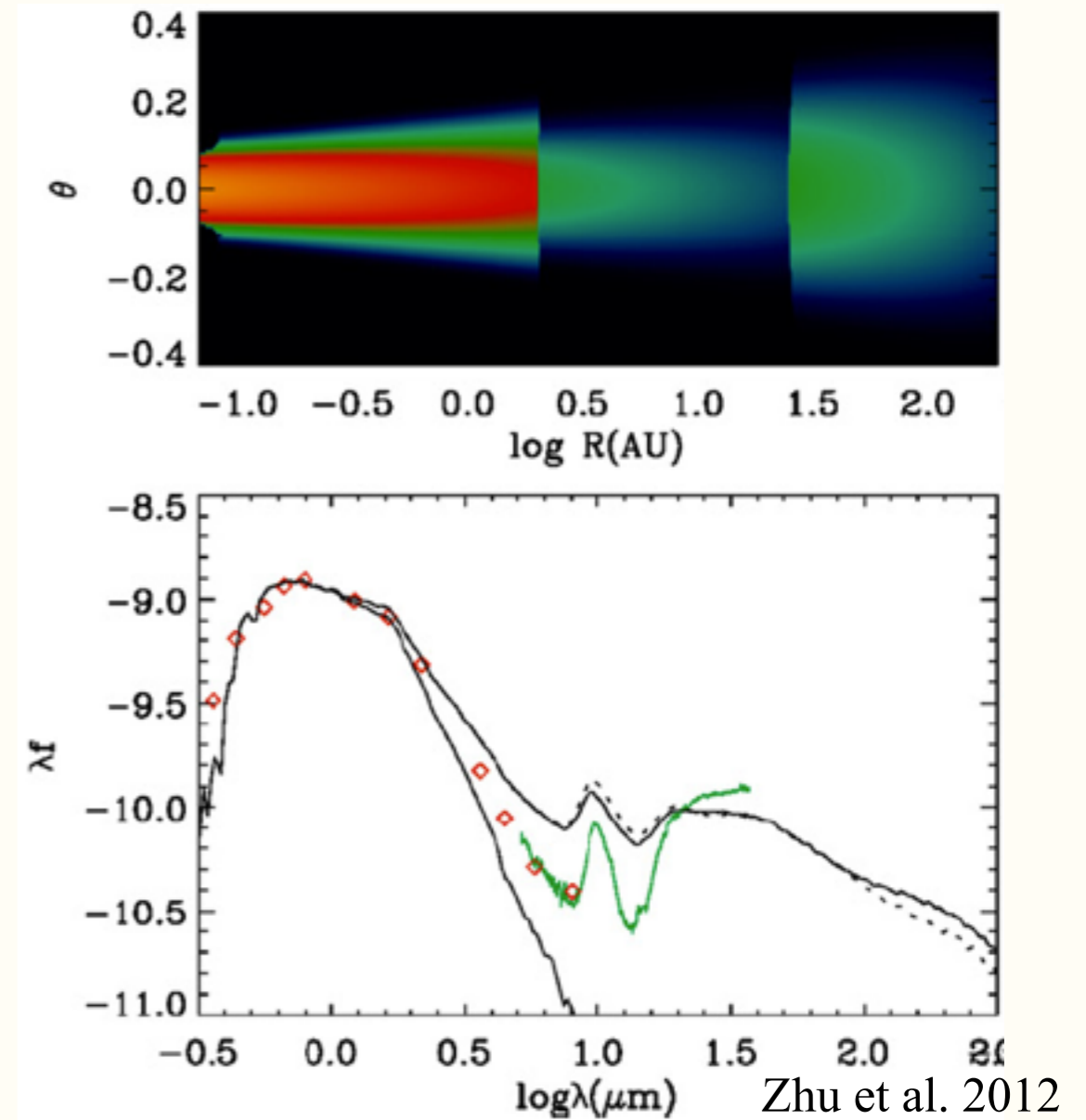
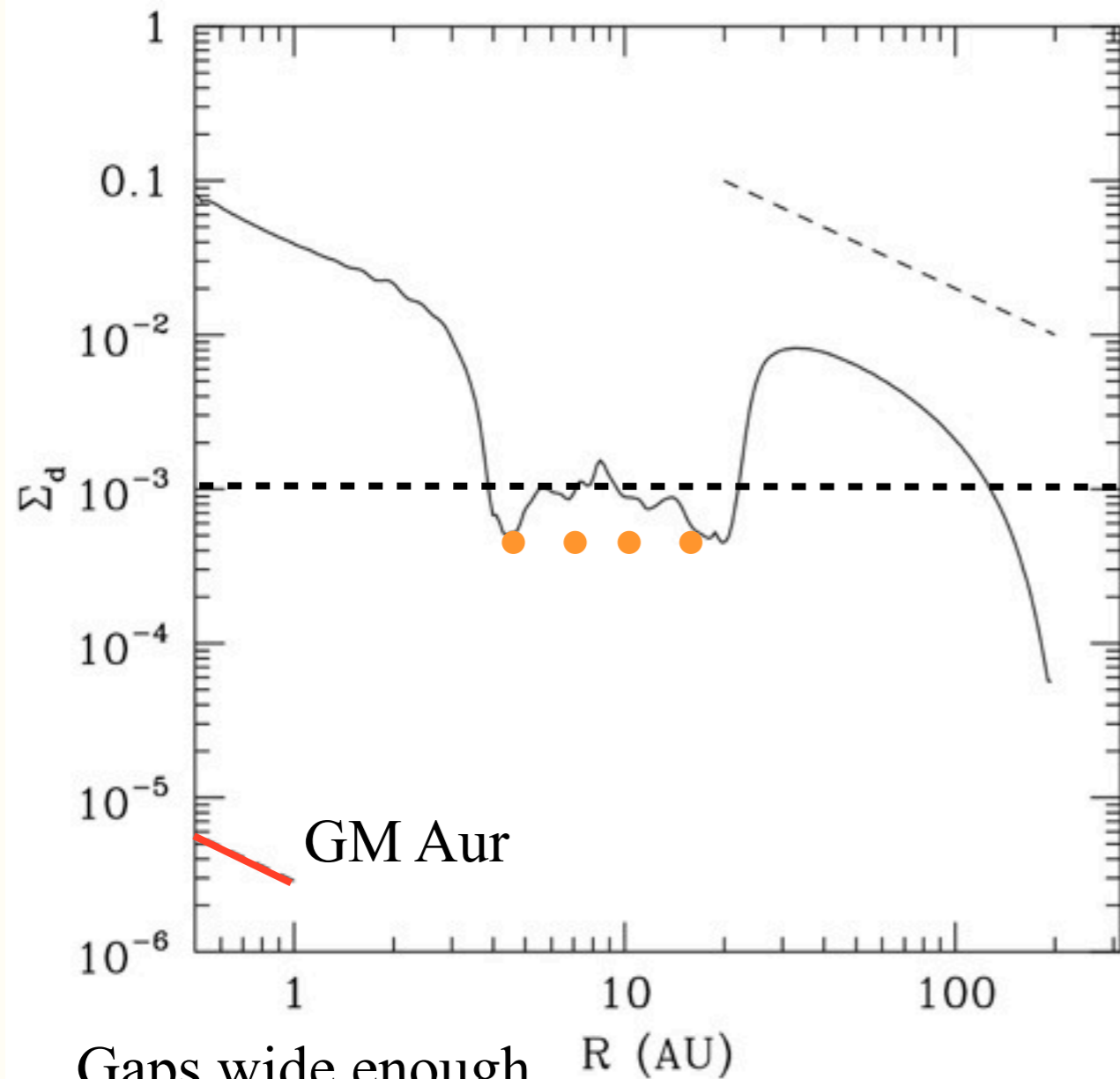

However, they cannot affect the inner disk (Consider $\kappa_{10\ \mu\text{m}}=10\ \text{cm}^2/\text{g}$, the inner disk is optically thick).



Significant **dust depletion** is required at the inner disk
(Depletion factor $\sim 10^3$ - 10^5)

Zhu et al. 2011

Problems

Accretion: $10^{-8} M_{\text{sun}}/\text{yr}$

Problems

Accretion: $10^{-8} M_{\text{sun}}/\text{yr}$



$\Sigma_{\text{g}}=100 \text{ g/cm}^2$ at 0.1 AU if $\alpha=0.01$

Problems

Accretion: $10^{-8} M_{\text{sun}}/\text{yr}$



$\Sigma_{\text{g}}=100 \text{ g/cm}^2$ at 0.1 AU if $\alpha=0.01$

ISM $\kappa_{10\mu\text{m}}=10 \text{ cm}^2/\text{g}$

Problems

Accretion: $10^{-8} M_{\text{sun}}/\text{yr}$



$\Sigma_{\text{g}}=100 \text{ g/cm}^2$ at 0.1 AU if $\alpha=0.01$

ISM $\kappa_{10\mu\text{m}}=10 \text{ cm}^2/\text{g}$

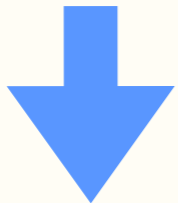

$\tau_{10\mu\text{m}}=1000$

Problems

Accretion: $10^{-8} M_{\text{sun}}/\text{yr}$



$\Sigma_{\text{g}}=100 \text{ g/cm}^2$ at 0.1 AU if $\alpha=0.01$

ISM $\kappa_{10\mu\text{m}}=10 \text{ cm}^2/\text{g}$

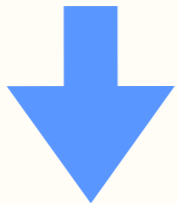

$\tau_{10\mu\text{m}}=1000$

Transitional Disk $\tau_{\text{Near-IR}}<1$, GM Aur $\tau_{\text{Near-IR}}\sim 0.01$

Dust opacity decreases by 10^3 to 10^5

Abstract/conclusion

- Planets are Common
- How to find young planets? Using density wave theory (spiral wakes, gaps).
 - Non-linear density wave theory and gap opening.
 - Density waves interact with MRI turbulence.
- Transitional disks are candidates for harboring young planets and they start to reveal rich physics.
- Dust particle dynamics during planet-disk interaction is essential for connecting with observations to find young planets.

Gas and Dust Particles decouple

Dust particle systems are collisionless systems.

=> Collisionless Boltzmann equation (similar to stars)

Gas and Dust Particles decouple

Dust particle systems are collisionless systems.

=> Collisionless Boltzmann equation (similar to stars)

Particle-Gas Interaction: Gas Drag

Gas and Dust Particles decouple

Dust particle systems are collisionless systems.

=> Collisionless Boltzmann equation (similar to stars)

Particle-Gas Interaction: Gas Drag

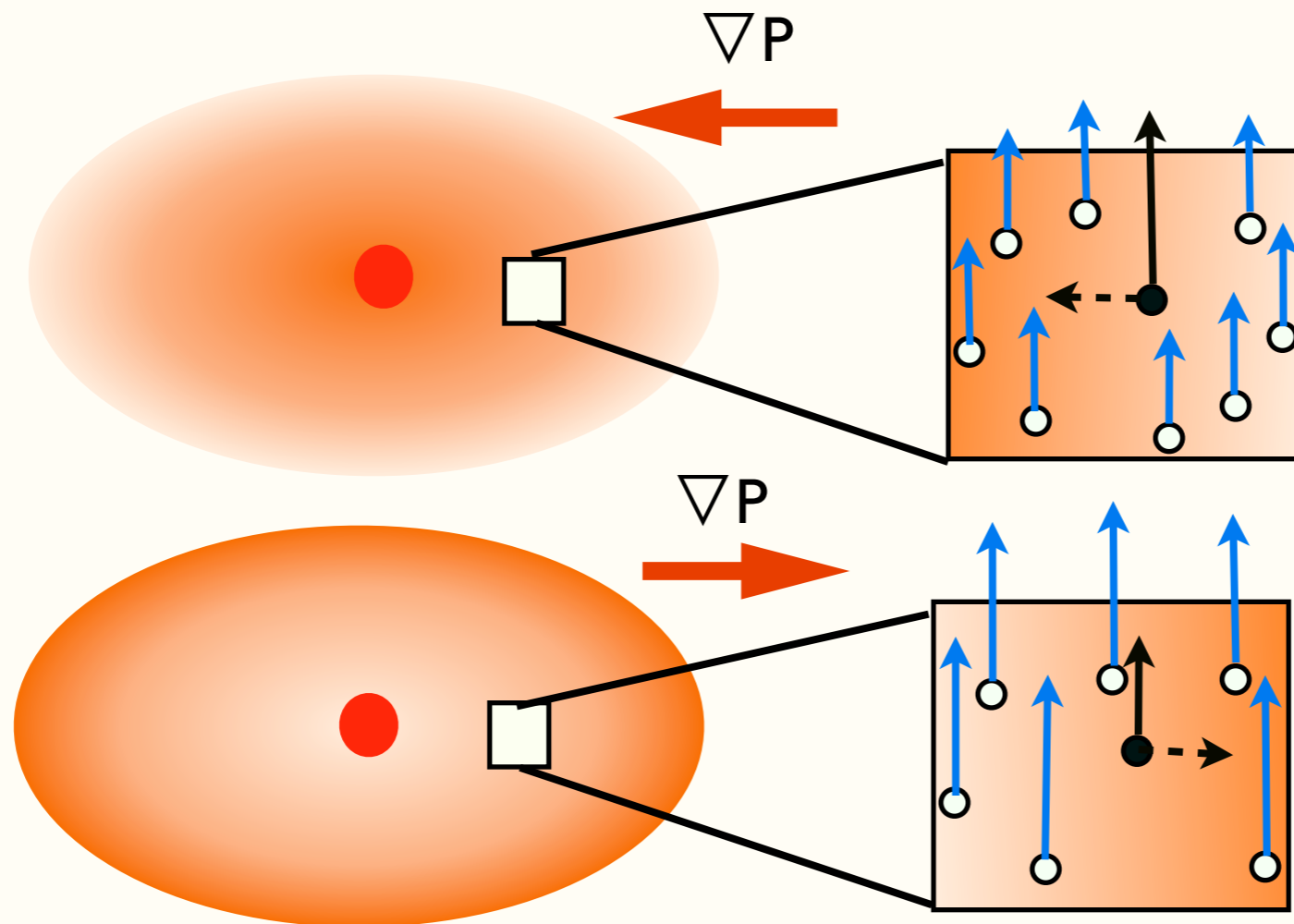

Gas and Dust Particles decouple

Dust particle systems are collisionless systems.

=> Collisionless Boltzmann equation (similar to stars)

Particle-Gas Interaction: Gas Drag

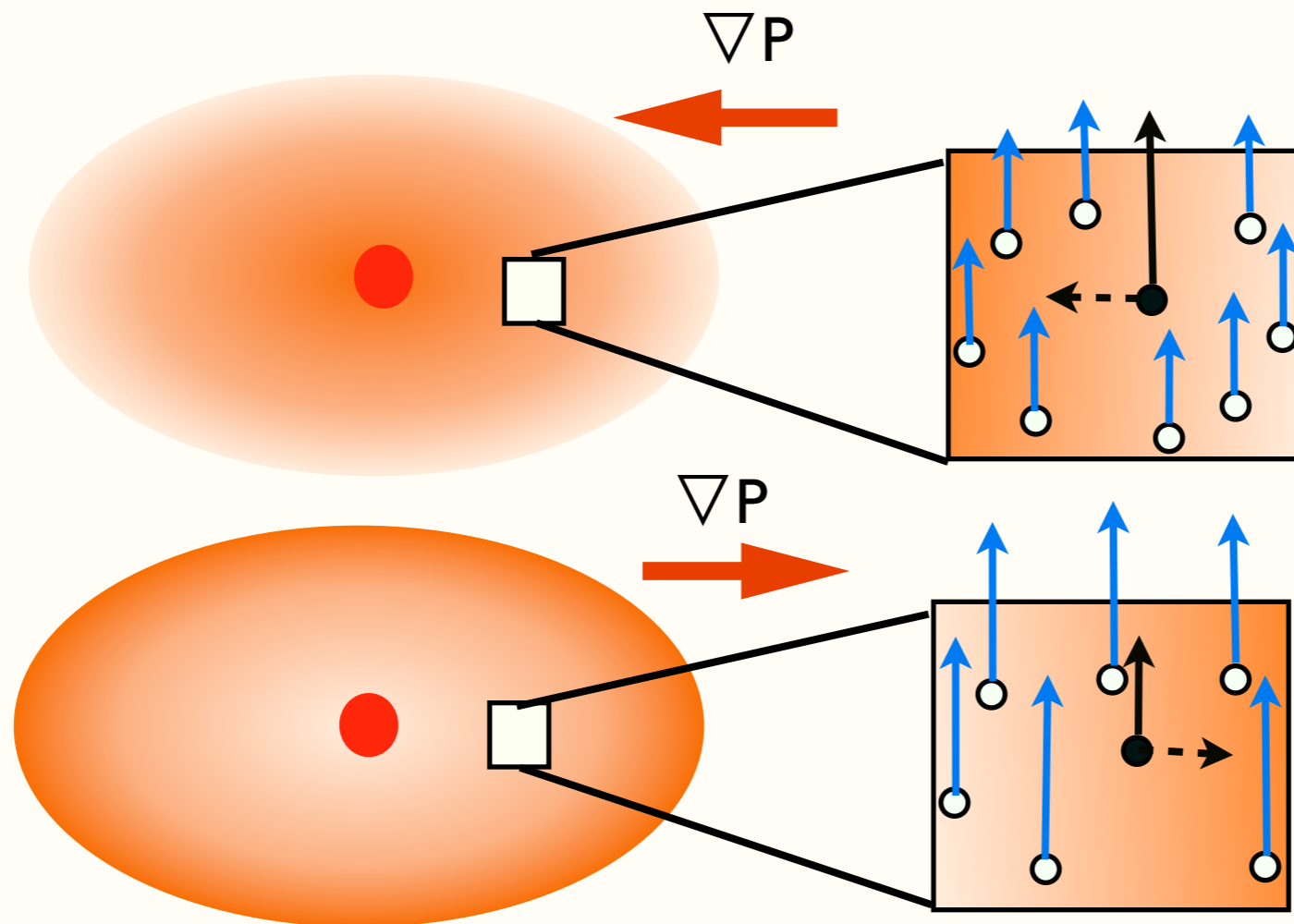

Drag force is related to the particle size
Intermediate sized particles drift fastest

Planets affect particle distribution

1) Drift outwards at the gap edge

(Rice et al. 2006, Paardekooper & Mellema 2006)

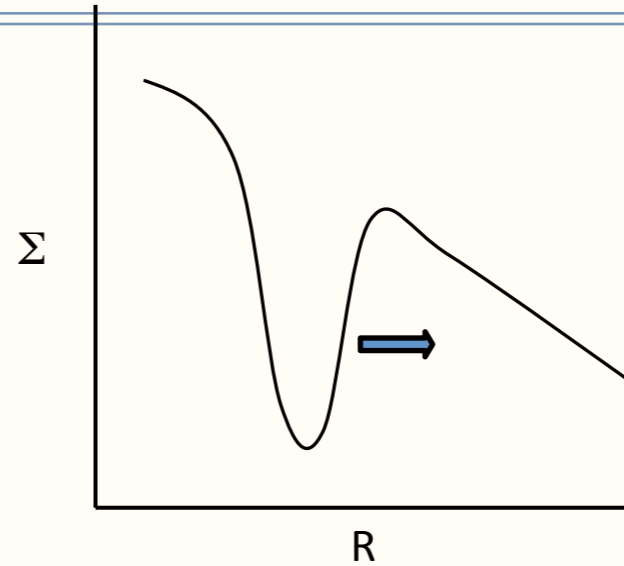

Planets affect particle distribution

1) Drift outwards at the gap edge

(Rice et al. 2006, Paardekooper & Mellema 2006)

Σ

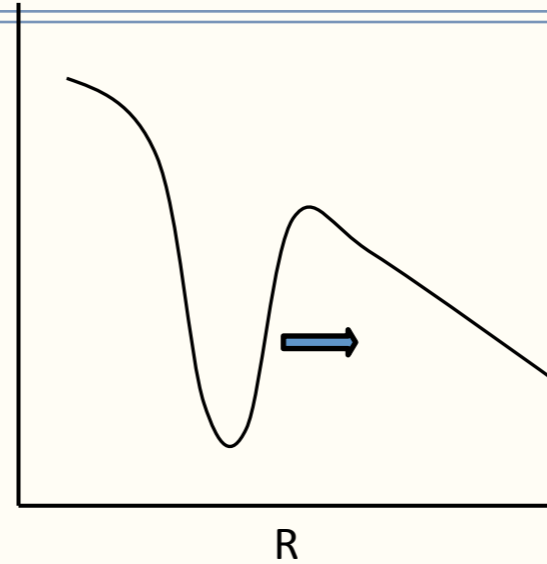

2) Vortex trapping particles (inviscid disks)

(Lin & Papaloizou 2010)

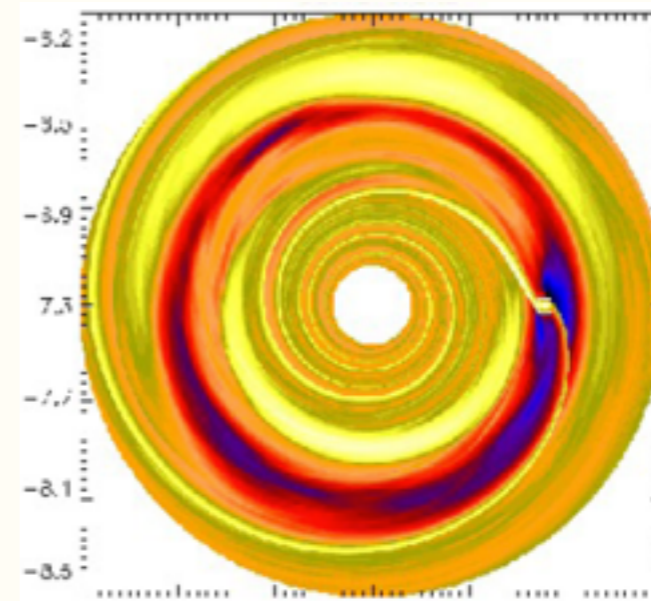

Planets affect particle distribution

1) Drift outwards at the gap edge

(Rice et al. 2006, Paardekooper & Mellema 2006)

Σ

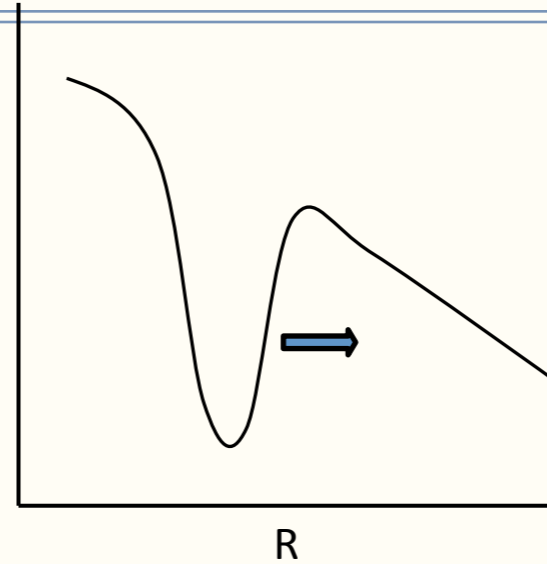

2) Vortex trapping particles (inviscid disks)

(Lin & Papaloizou 2010)

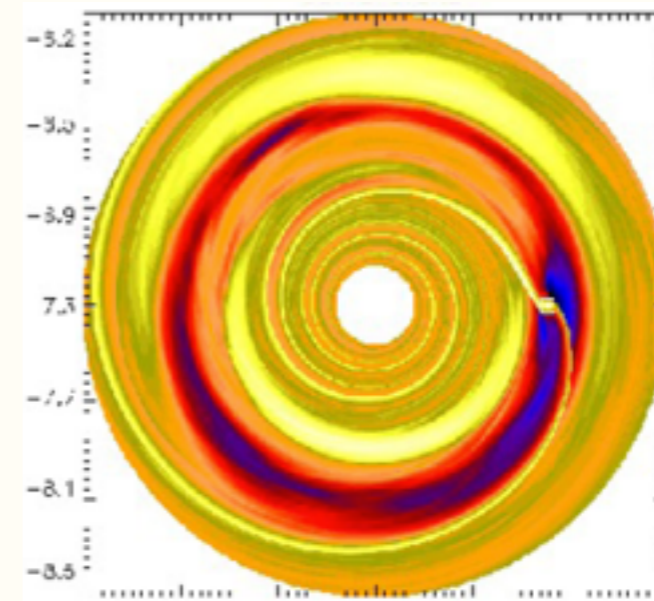

3) Excite eccentricity

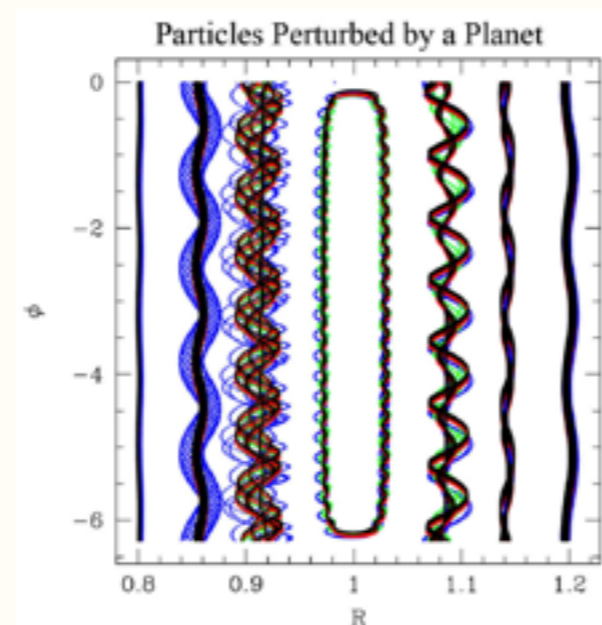

Two-fluid (Dust/Gas) viscous simulations

$3M_J$

Two-fluid (Dust/Gas) viscous simulations

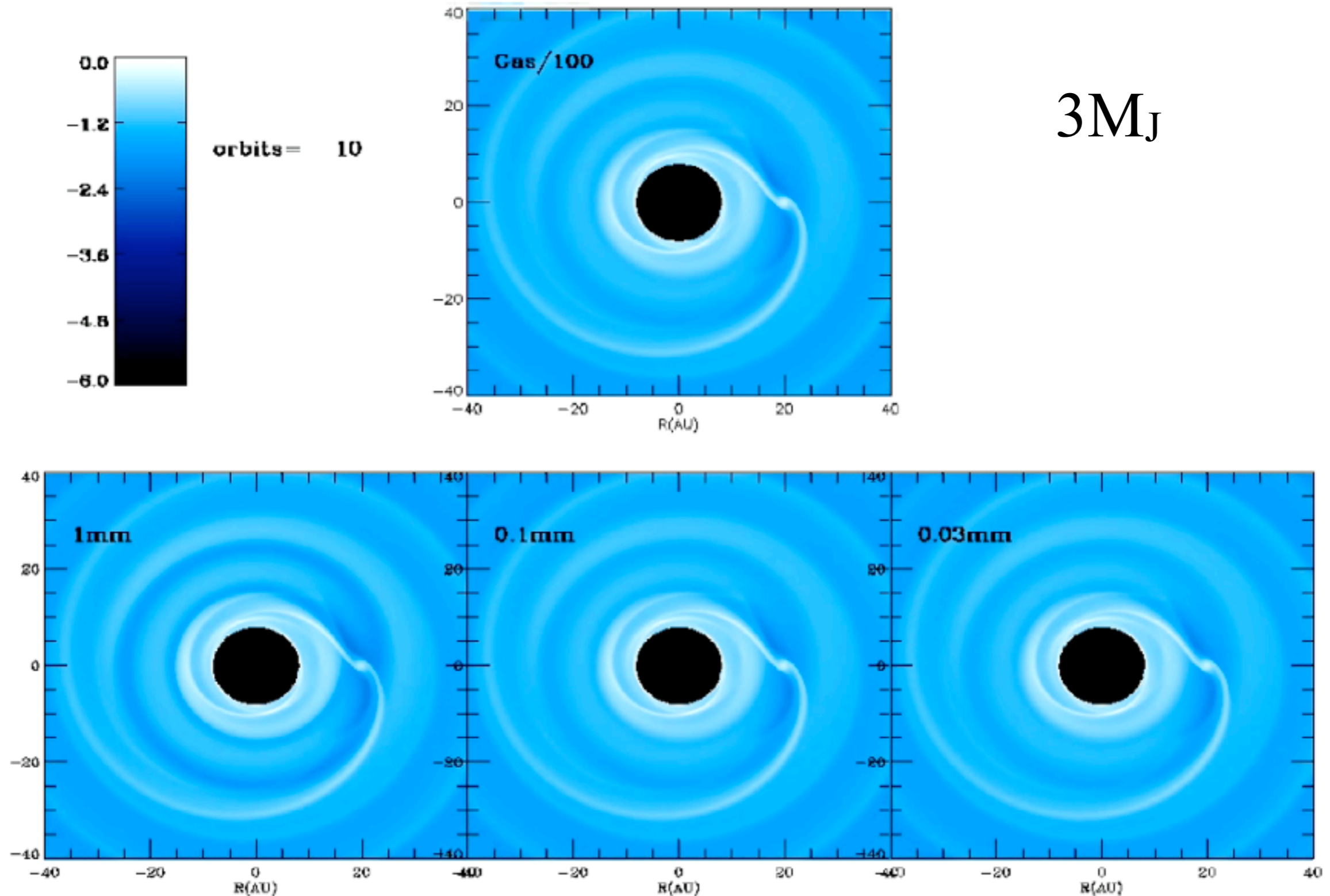

Dust Filtration: Submm vs Near-IR

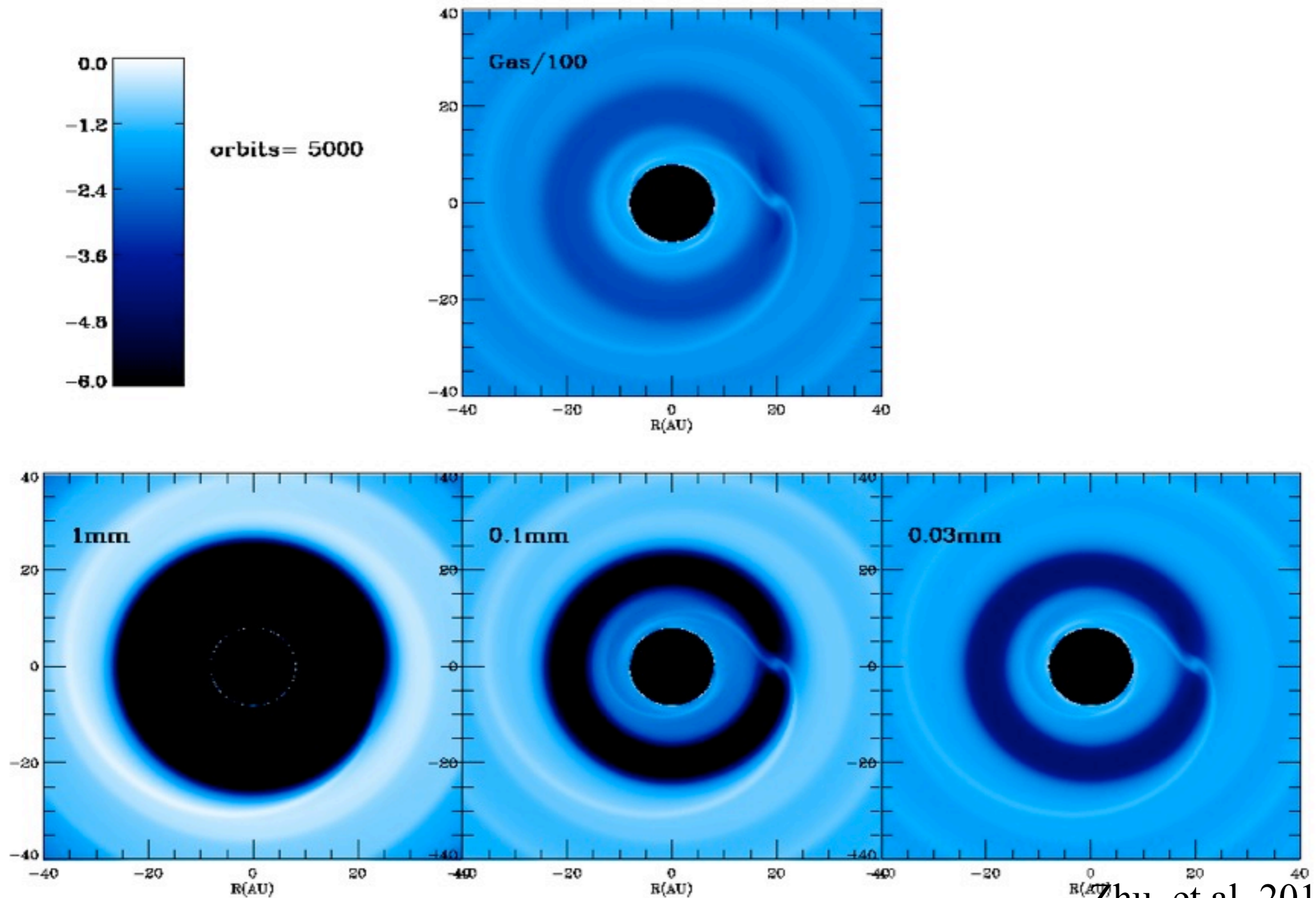

Dust Filtration: Submm vs Near-IR

Submm

SAO 206462

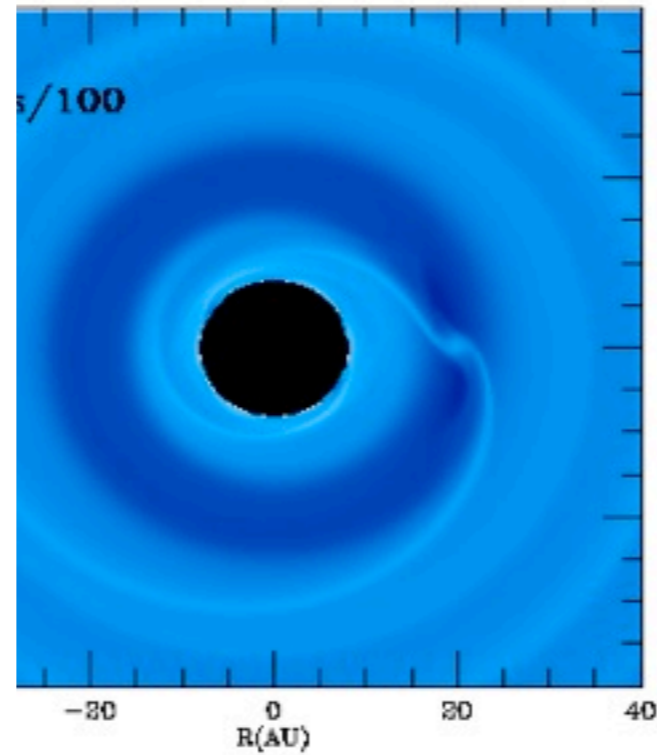
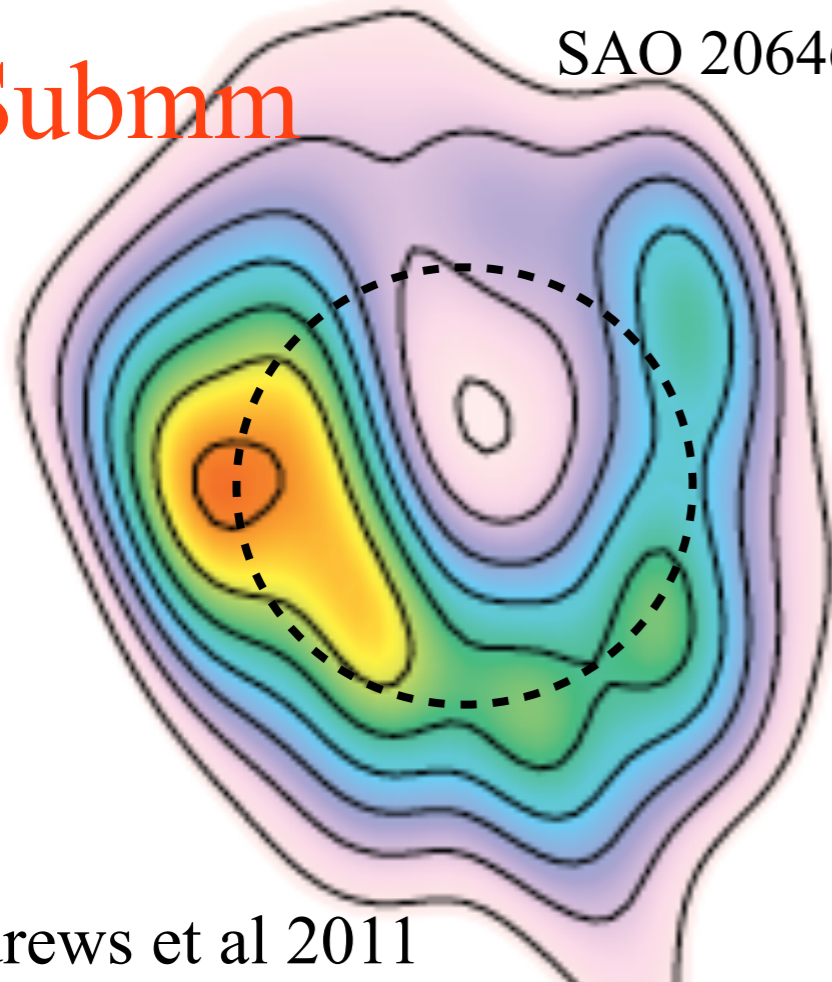

Andrews et al 2011

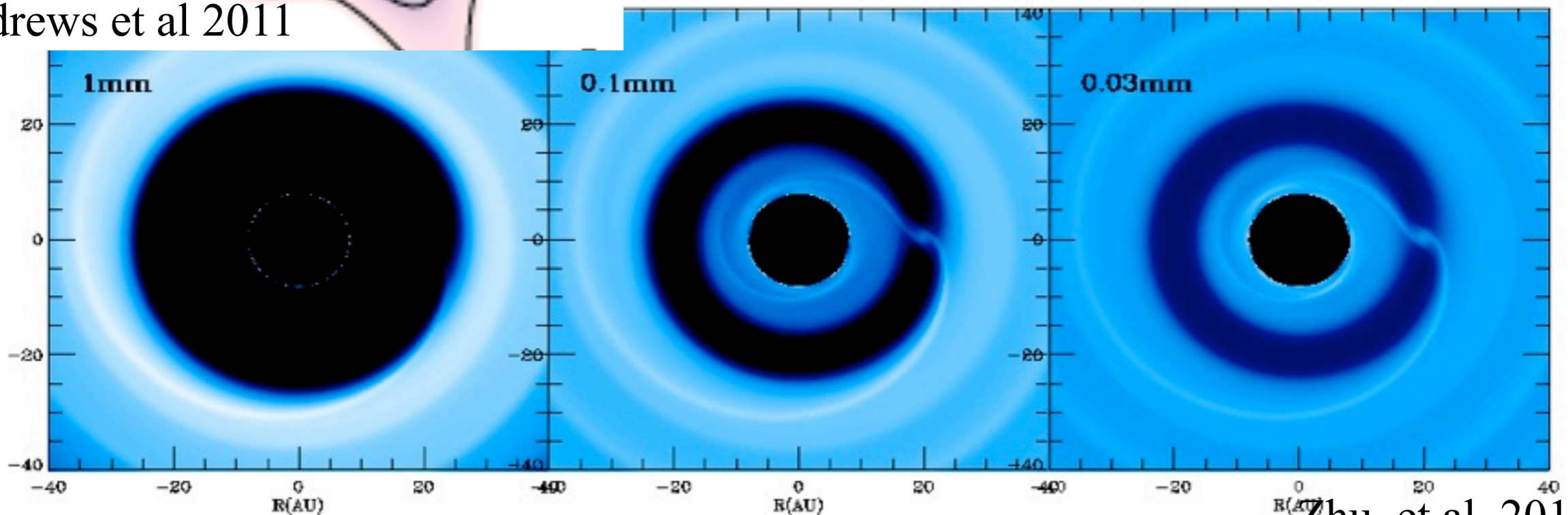

Zhu et al. 2012

Dust Filtration: Submm vs Near-IR

Submm

SAO 206462

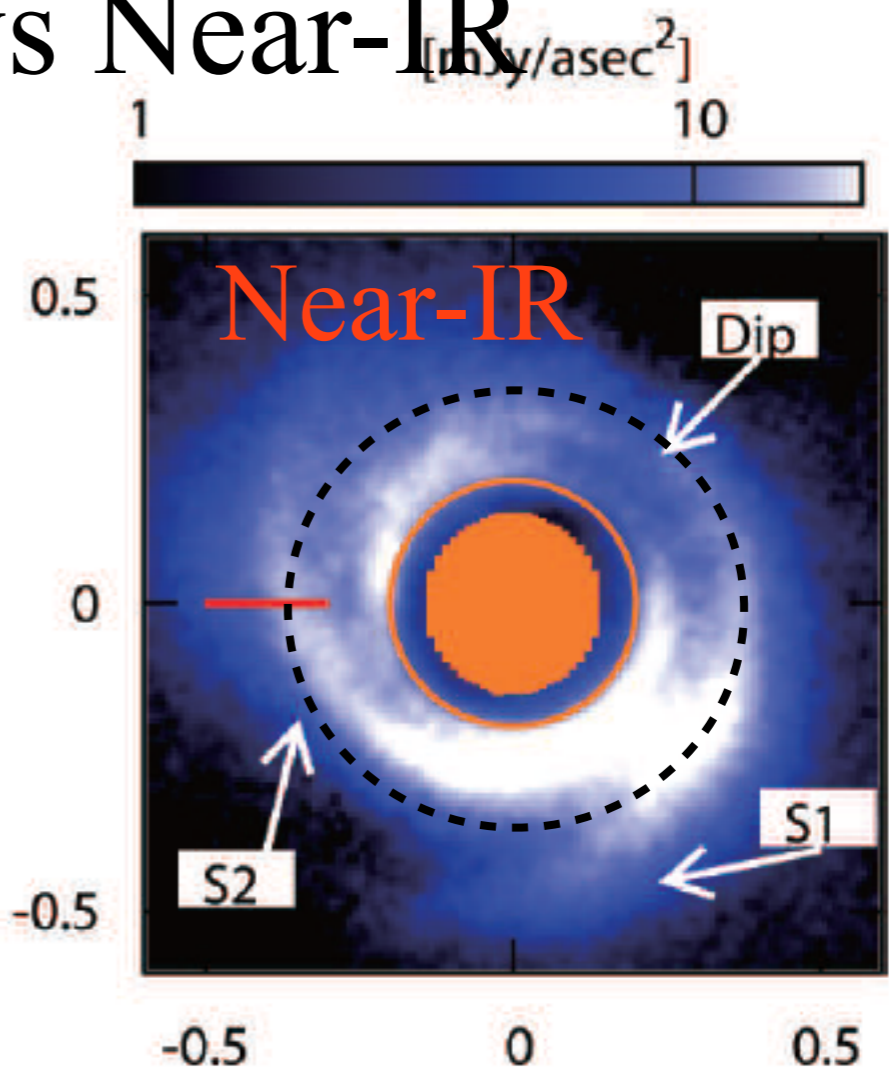
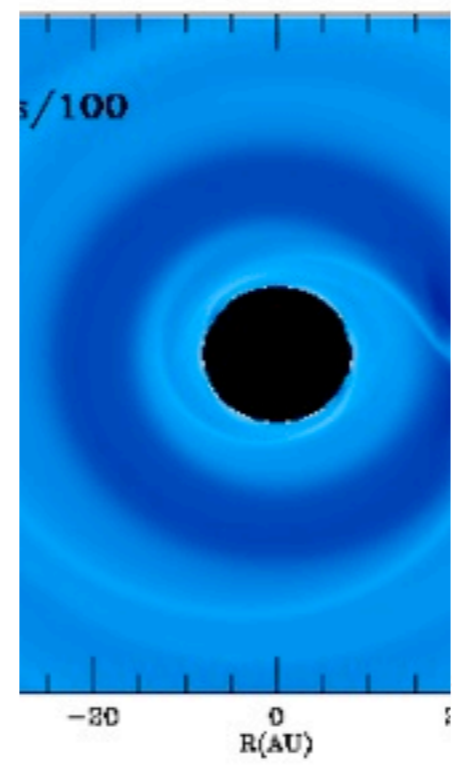
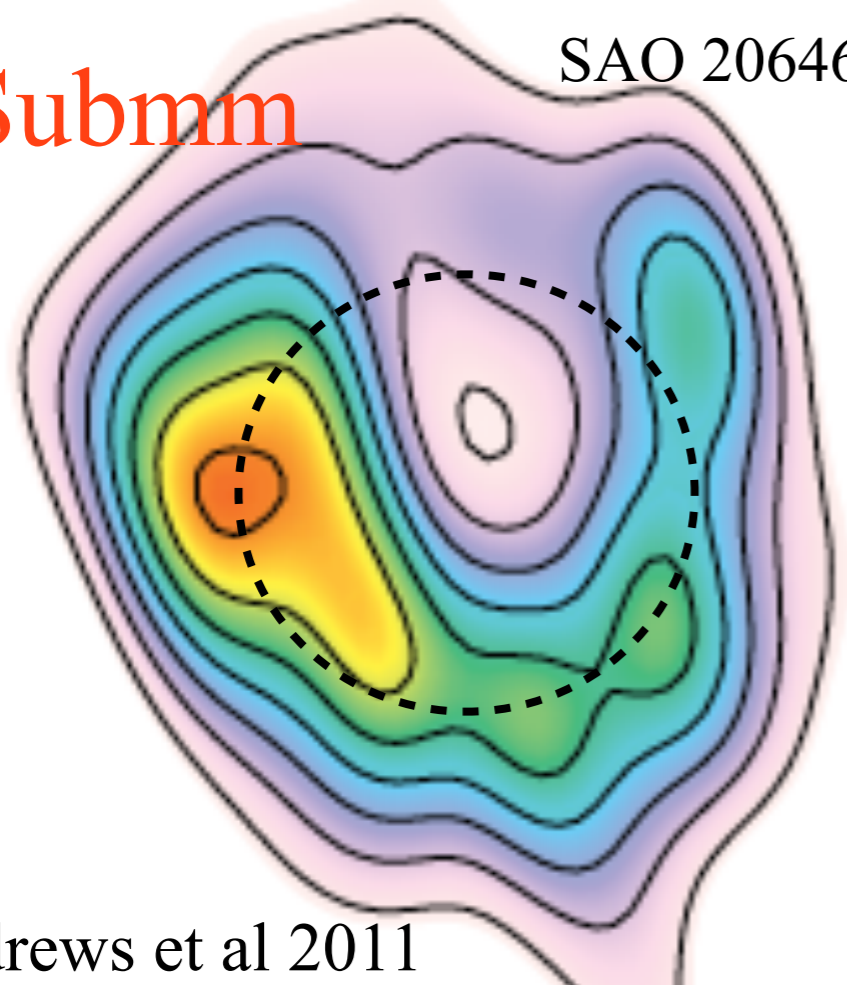

Andrews et al 2011

Muto et al 2012

Dong, Rafikov, Zhu et al. 2012

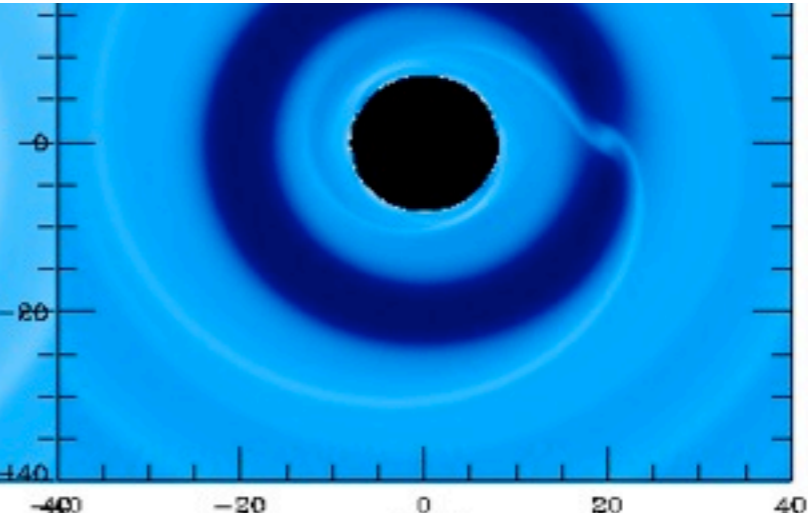
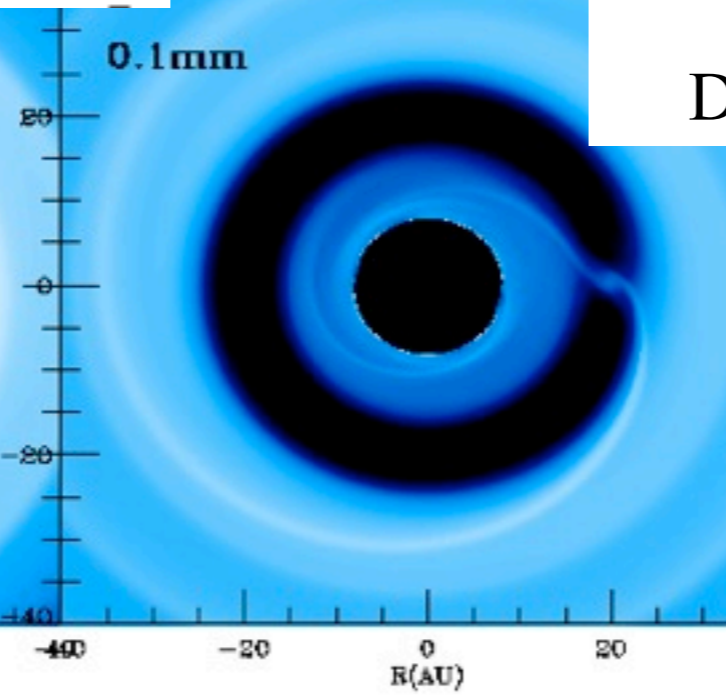
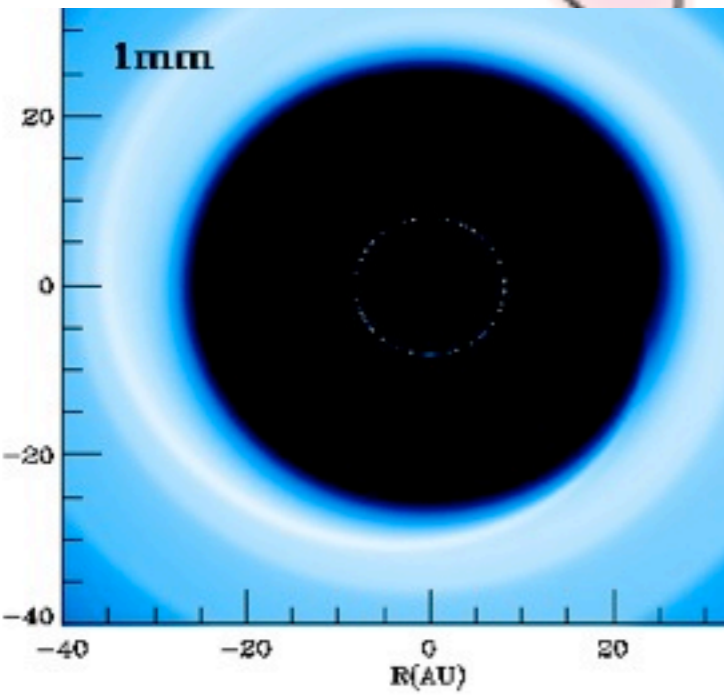

Zhu et al. 2012

Dust Filtration: Submm vs Near-IR

Submm

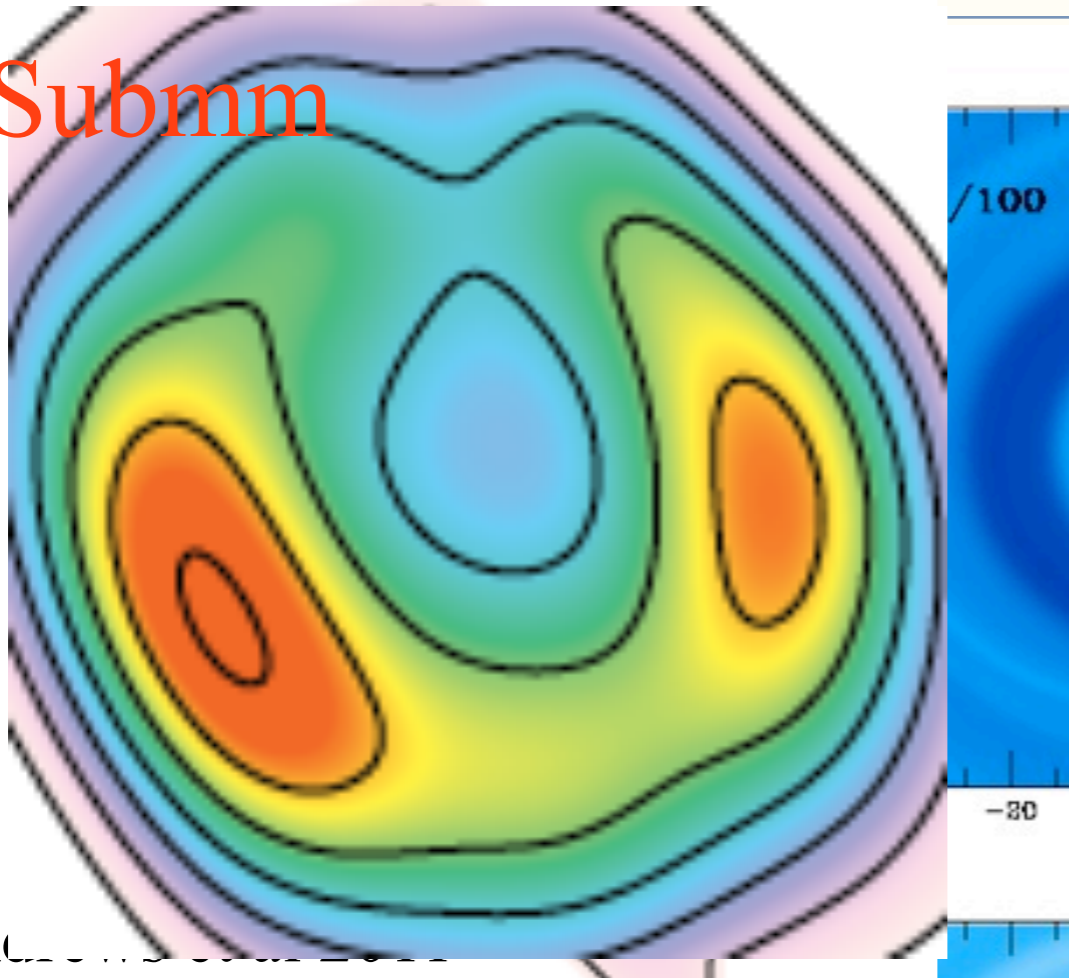

Andrews

SR21 Polarized Intensity

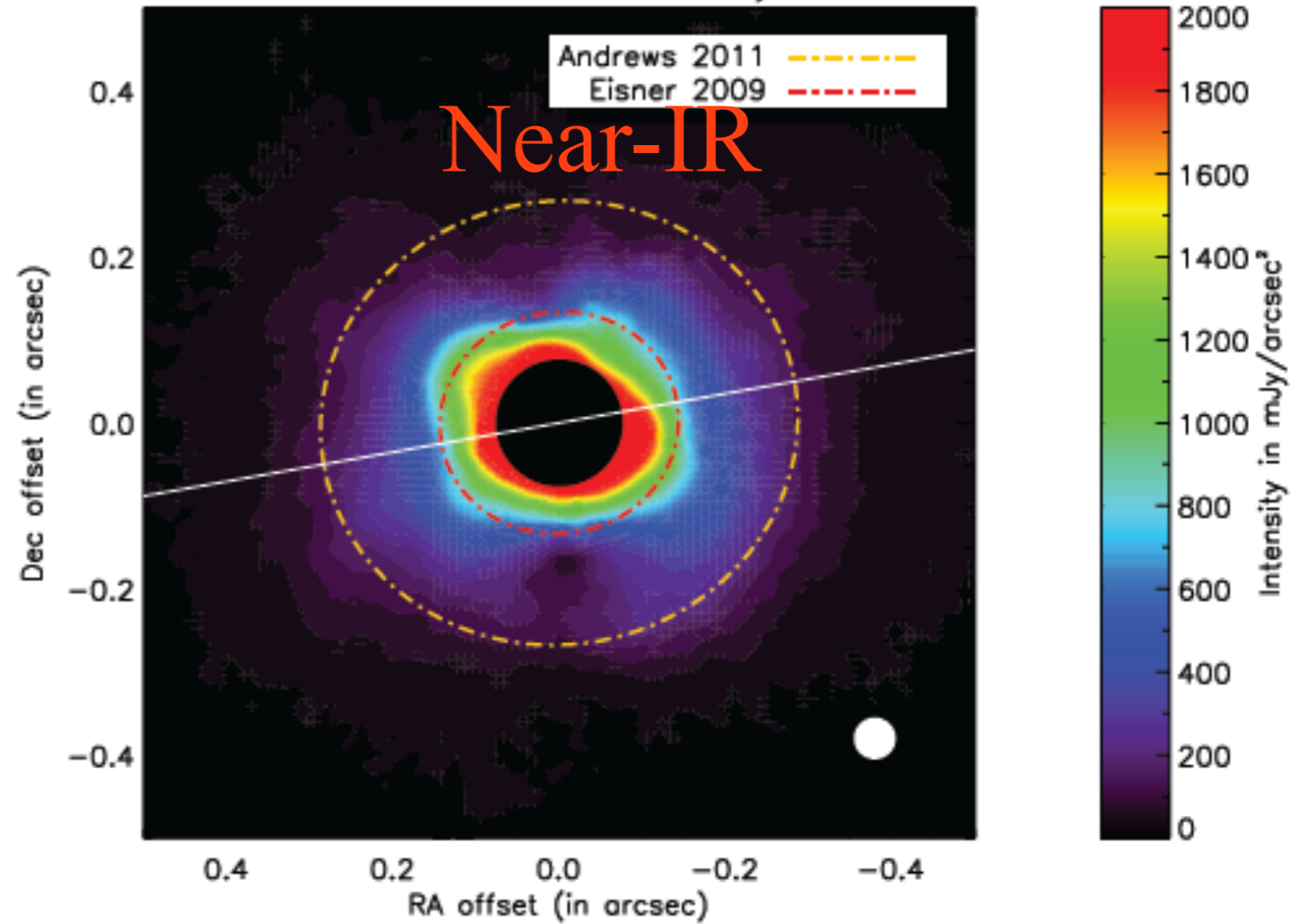

Near-IR

Follette et al. 2012

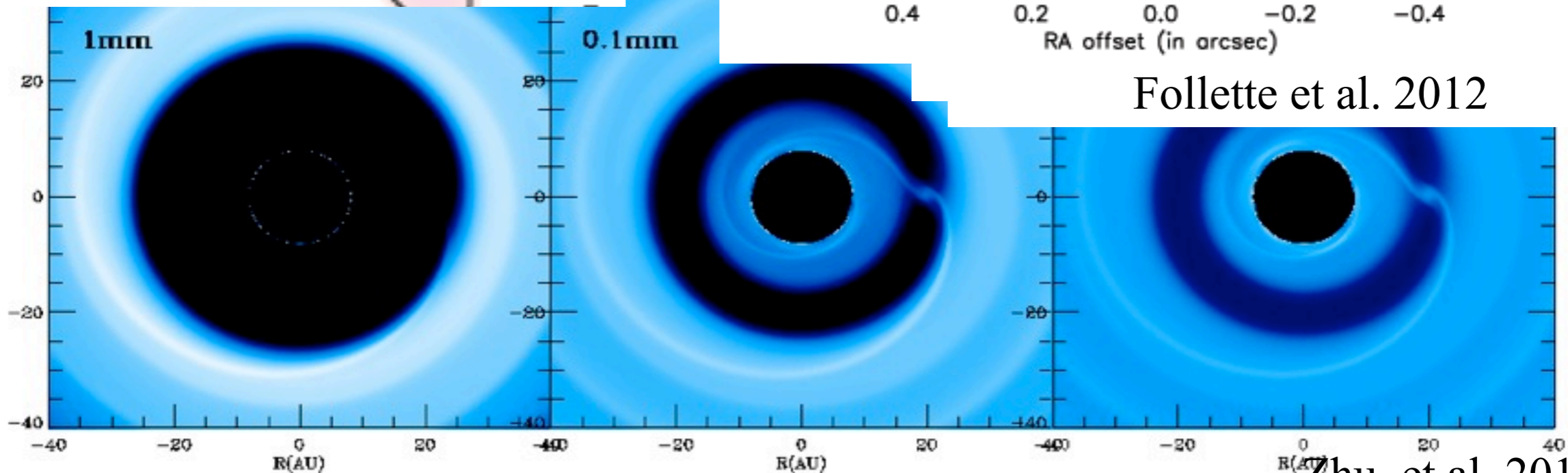

Zhu et al. 2012

Particle Approach:

Implementing the Particle Integrator into Athena:

$$\frac{d\mathbf{v}_i}{dt} = \mathbf{f}_i$$

Particle Approach:

Implementing the Particle Integrator into Athena:

$$\frac{d\mathbf{v}_i}{dt} = \mathbf{f}_i$$

Preserving the geometric properties of an orbit !!!

Particle Approach:

Implementing the Particle Integrator into Athena:

$$\frac{dv_i}{dt} = \mathbf{f}_i$$

Preserving the geometric properties of an orbit !!!

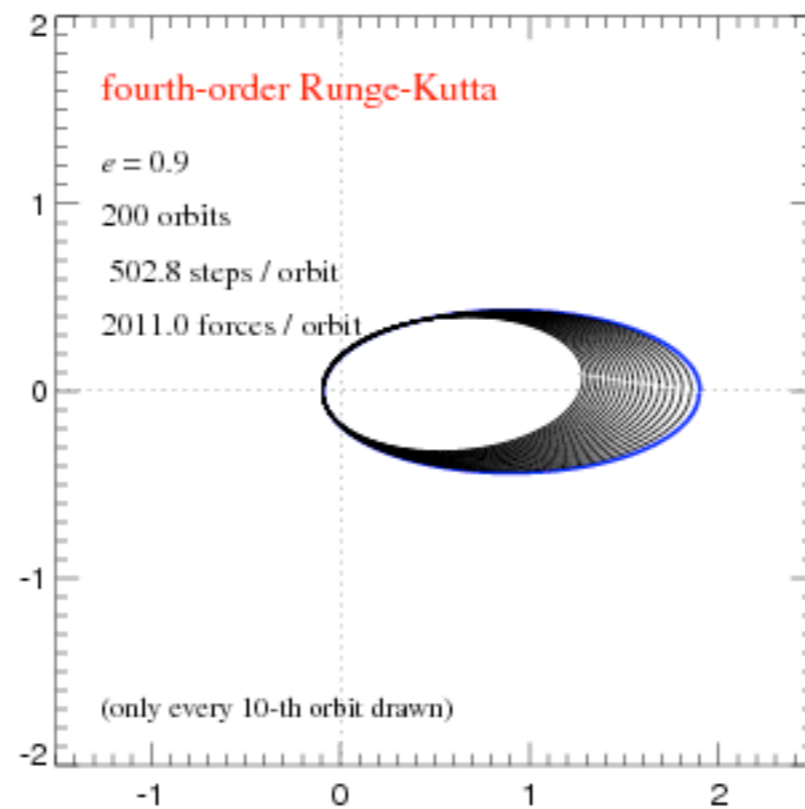
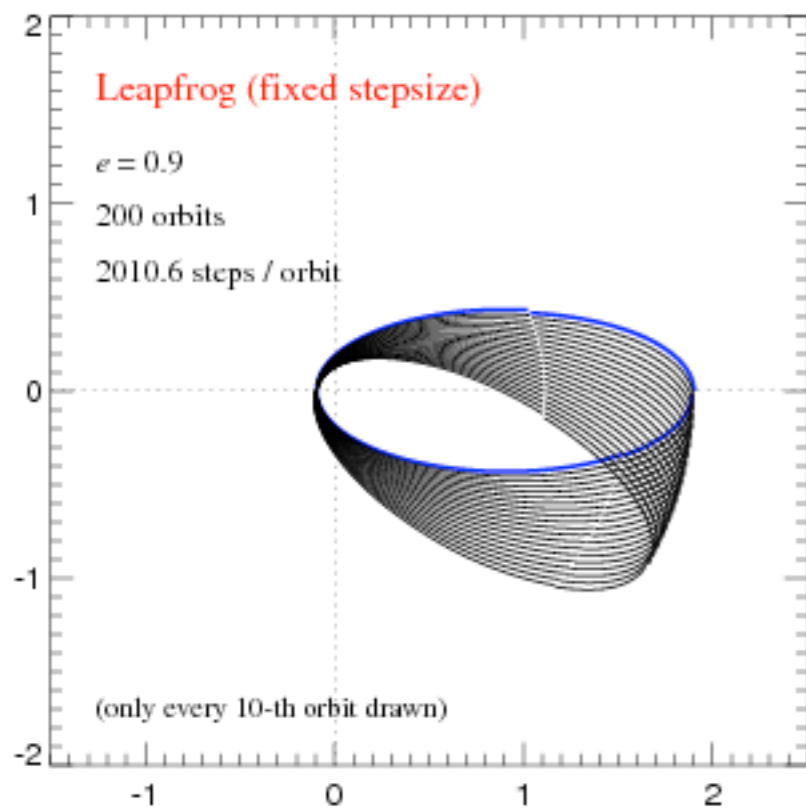

Springel 2005

Particle Approach:

Implementing the Particle Integrator into Athena:

$$\frac{dv_i}{dt} = \mathbf{f}_i$$

Preserving the geometric properties of an orbit !!!

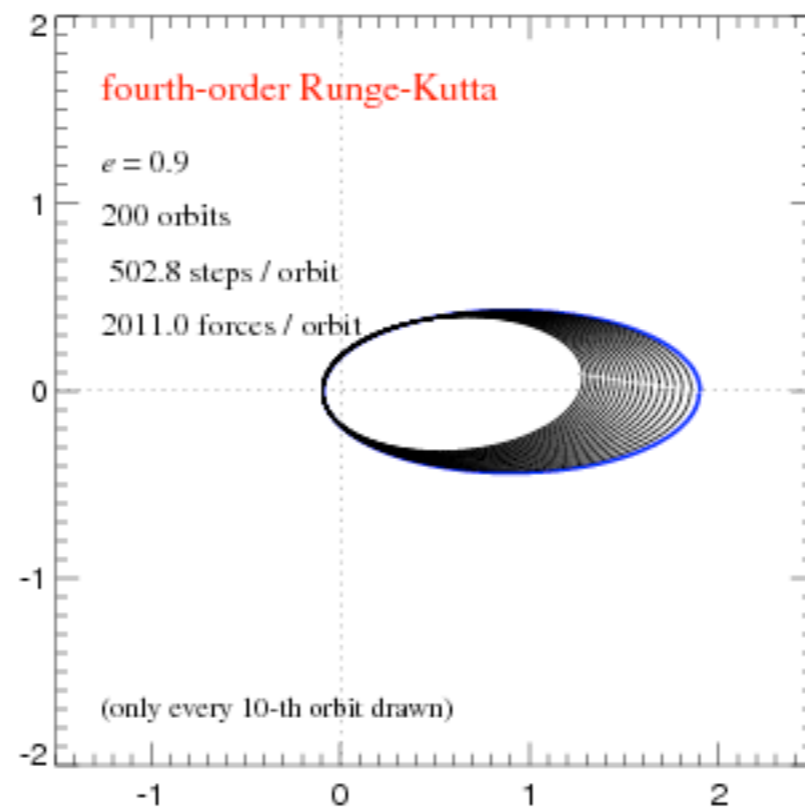
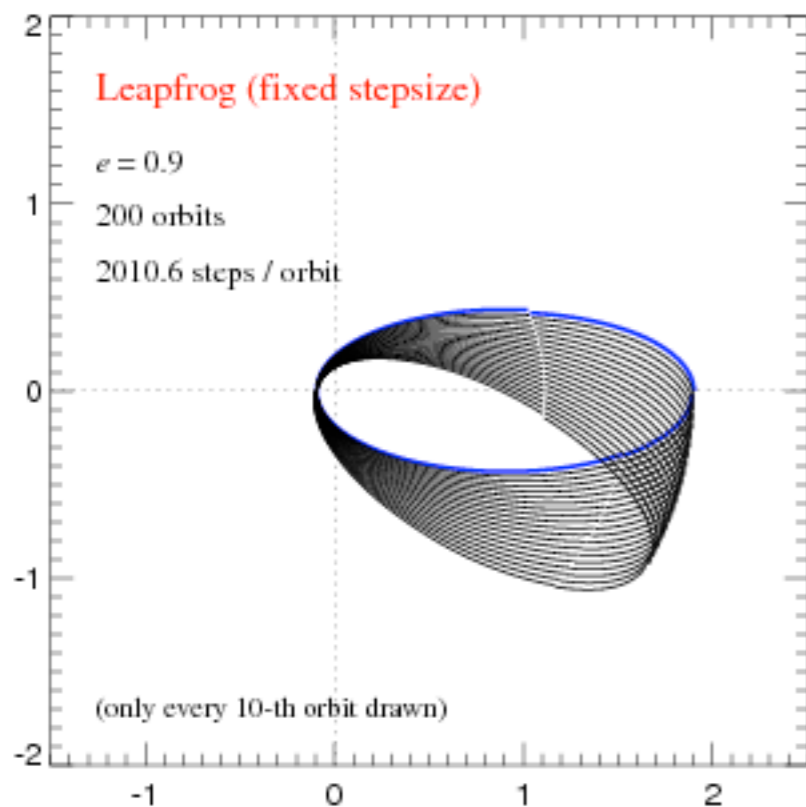

Springel 2005

Symplectic, Liouville theorem

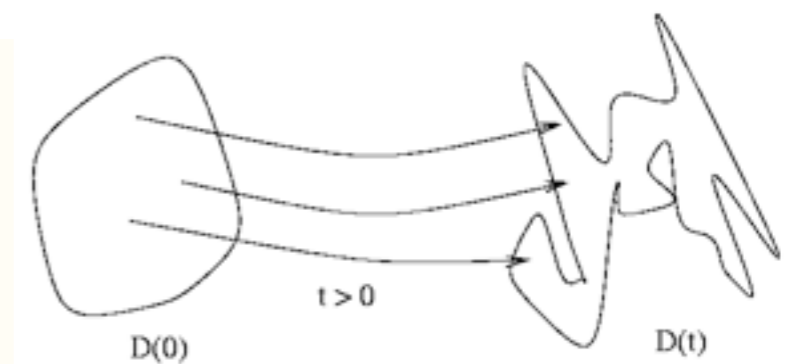

Particle Approach:

Implementing the Particle Integrator into Athena:

$$\frac{dv_i}{dt} = f_i$$

Preserving the geometric properties of an orbit !!!

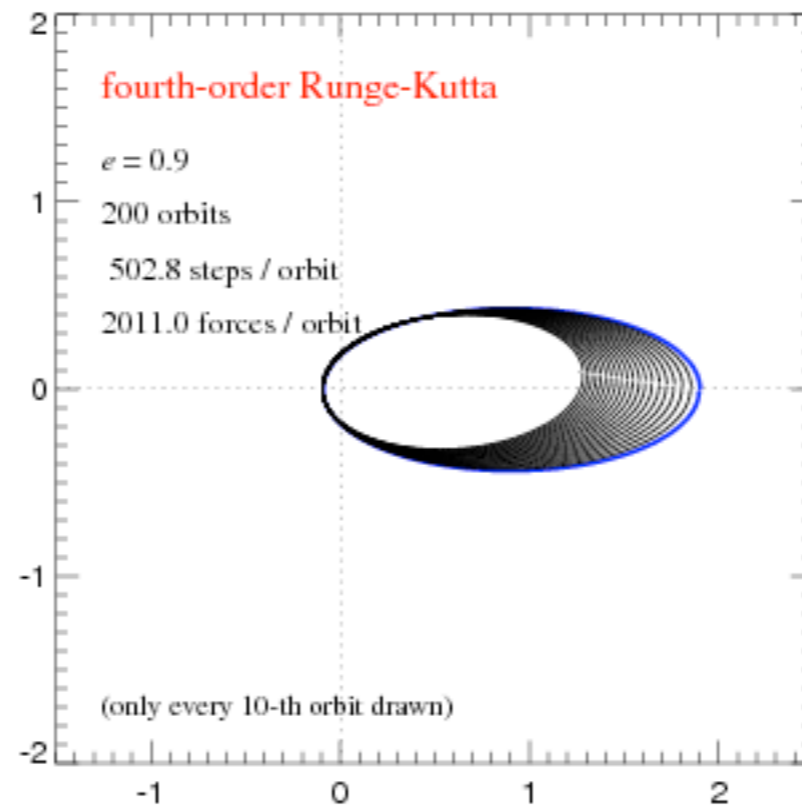
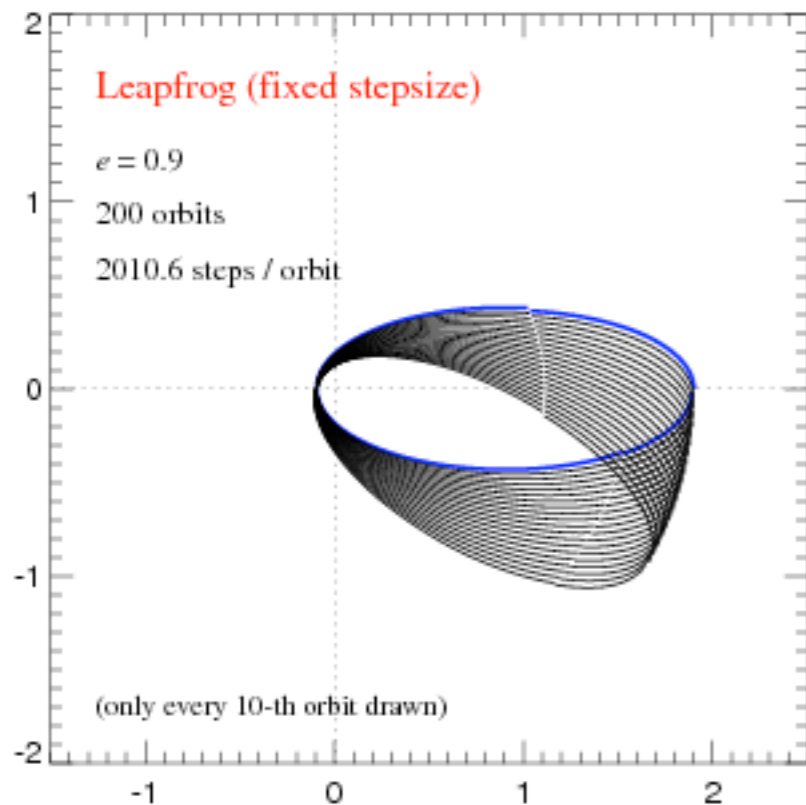

Springel 2005

Symplectic, Liouville theorem

Mapping $\{q_{n+1}, p_{n+1}\} = f(q_n, p_n)$, $dV_{n+1} = M V_n$

M: Jacobian matrix, $|M| = 1$

(the area in phase space is preserved)

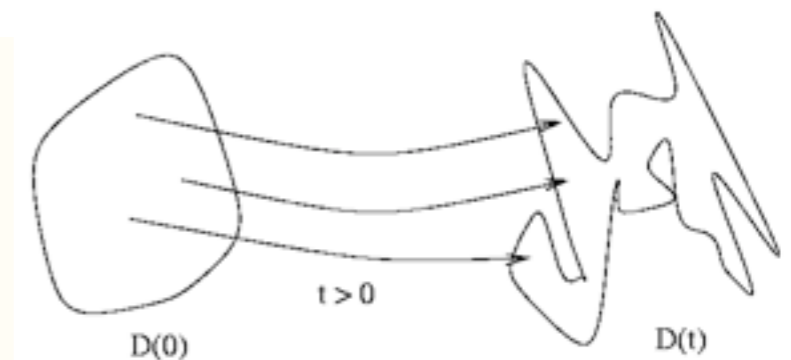

Planet-Disk Interaction: ``4'' Dimension Simulations

Planet-Disk Interaction: ``4'' Dimension Simulations

gas

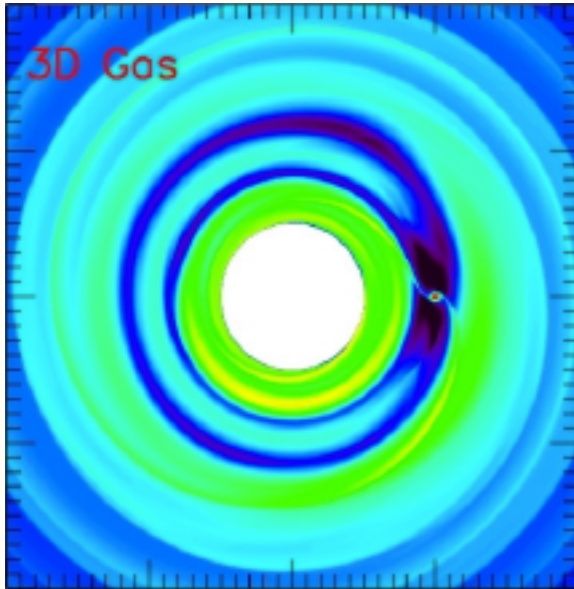

Planet-Disk Interaction: ``4'' Dimension Simulations

gas

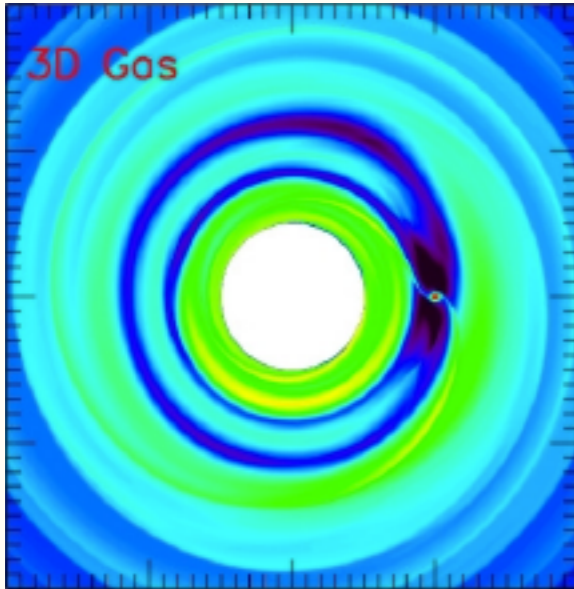

100 μm

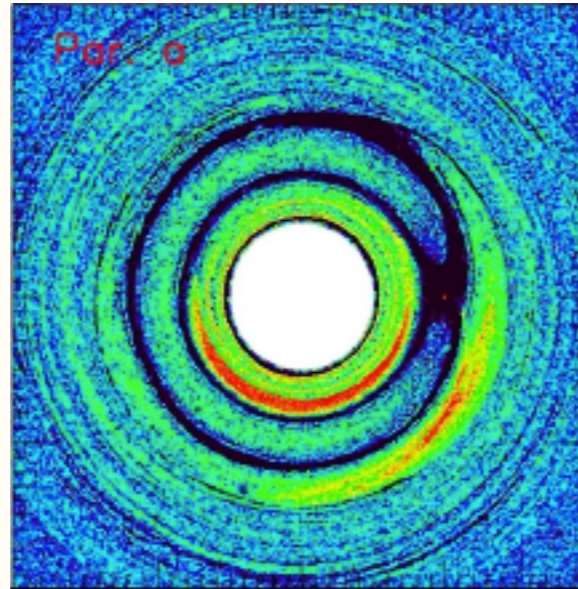

Planet-Disk Interaction: ``4'' Dimension Simulations

gas

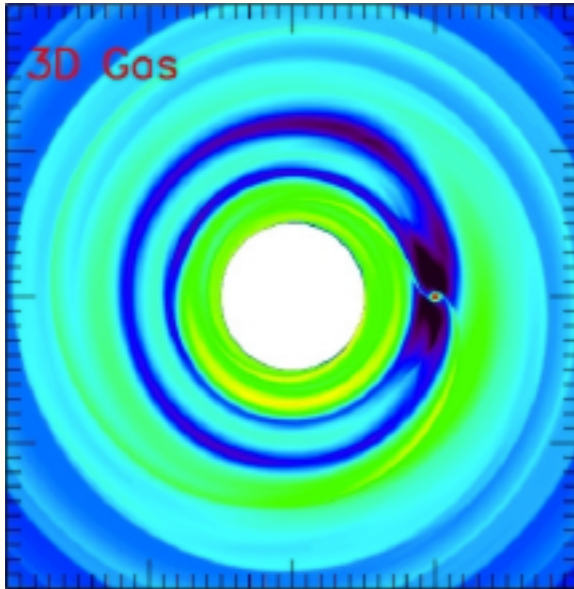

100 μm

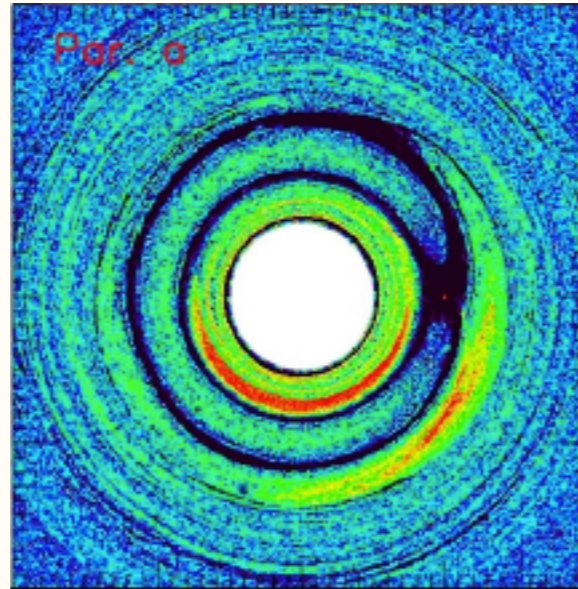

1 mm

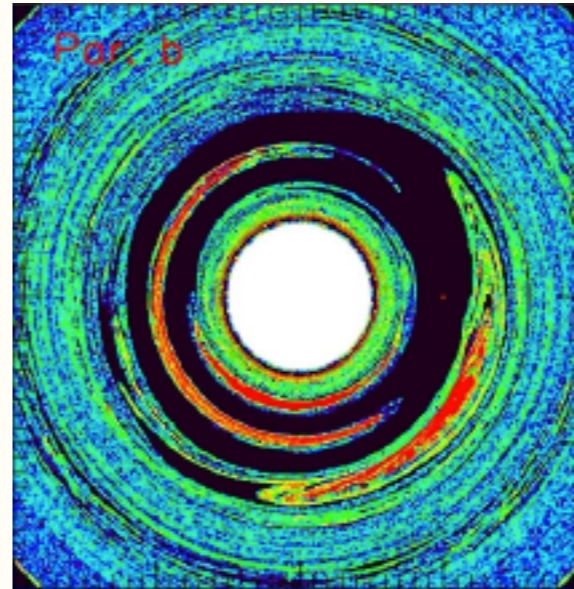

Planet-Disk Interaction: ``4'' Dimension Simulations

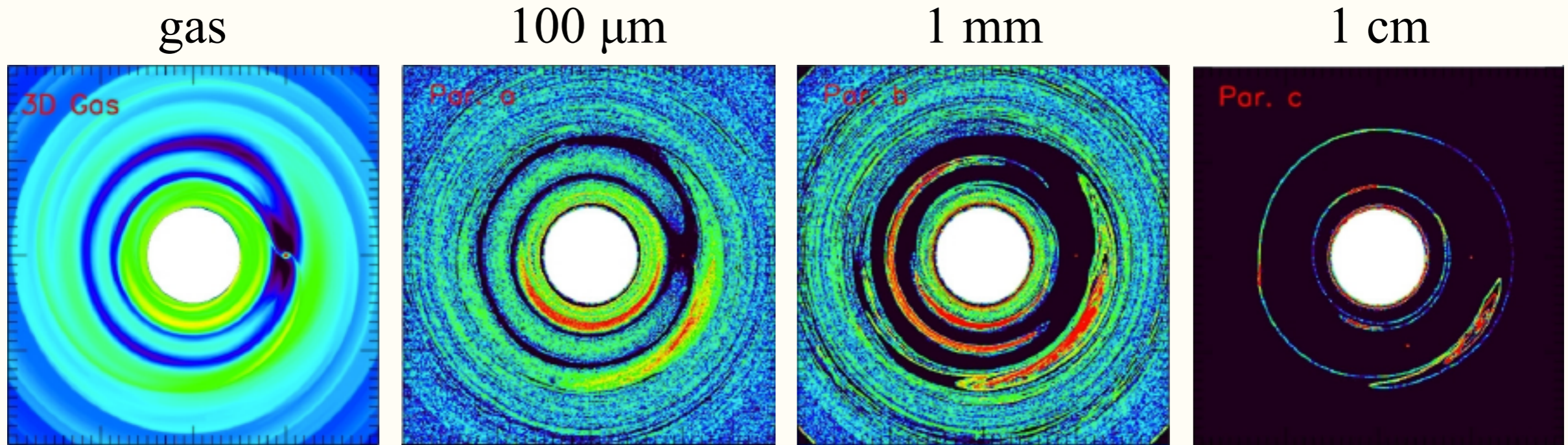

Planet-Disk Interaction: ``4'' Dimension Simulations

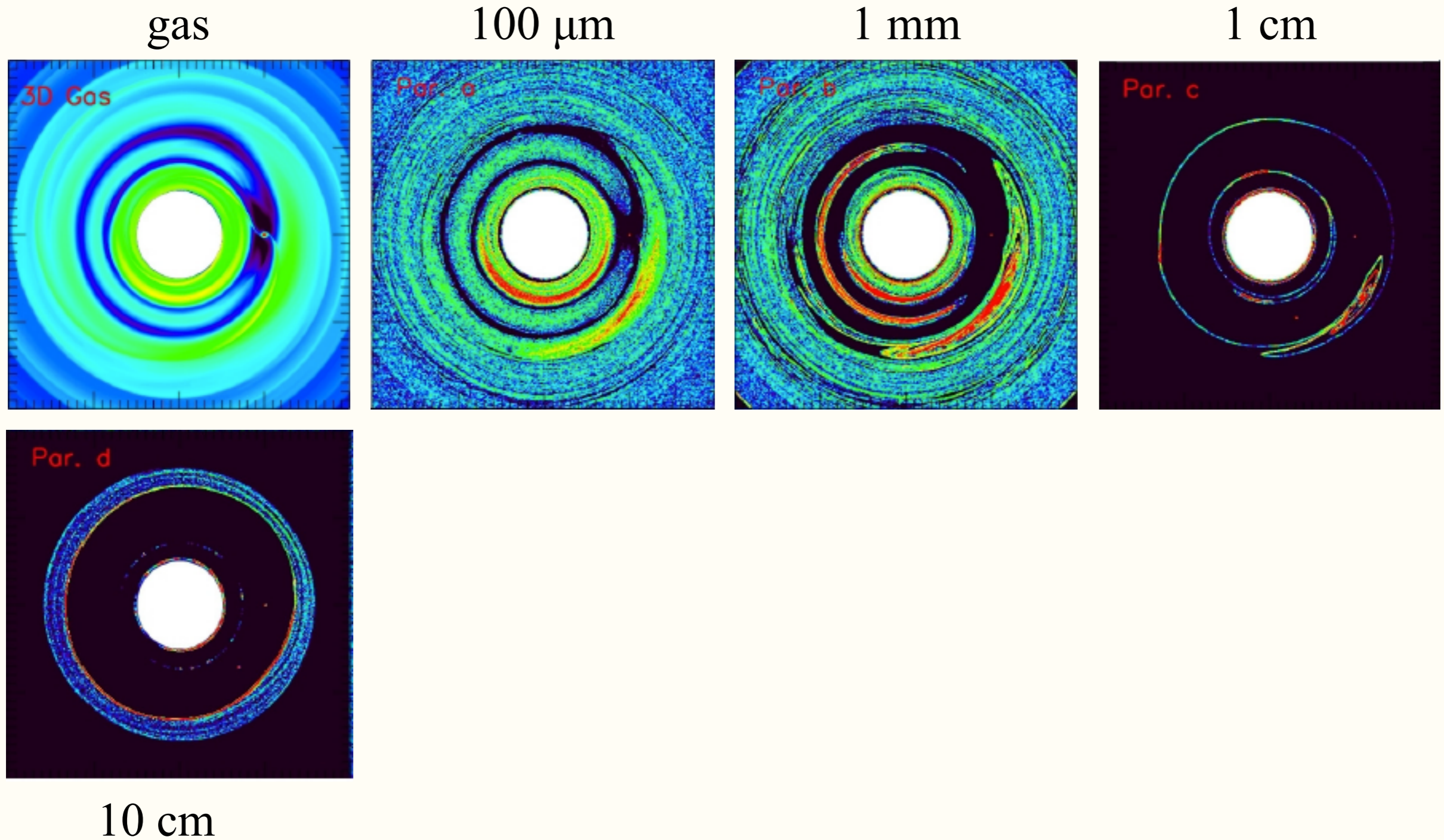

Planet-Disk Interaction: ``4'' Dimension Simulations

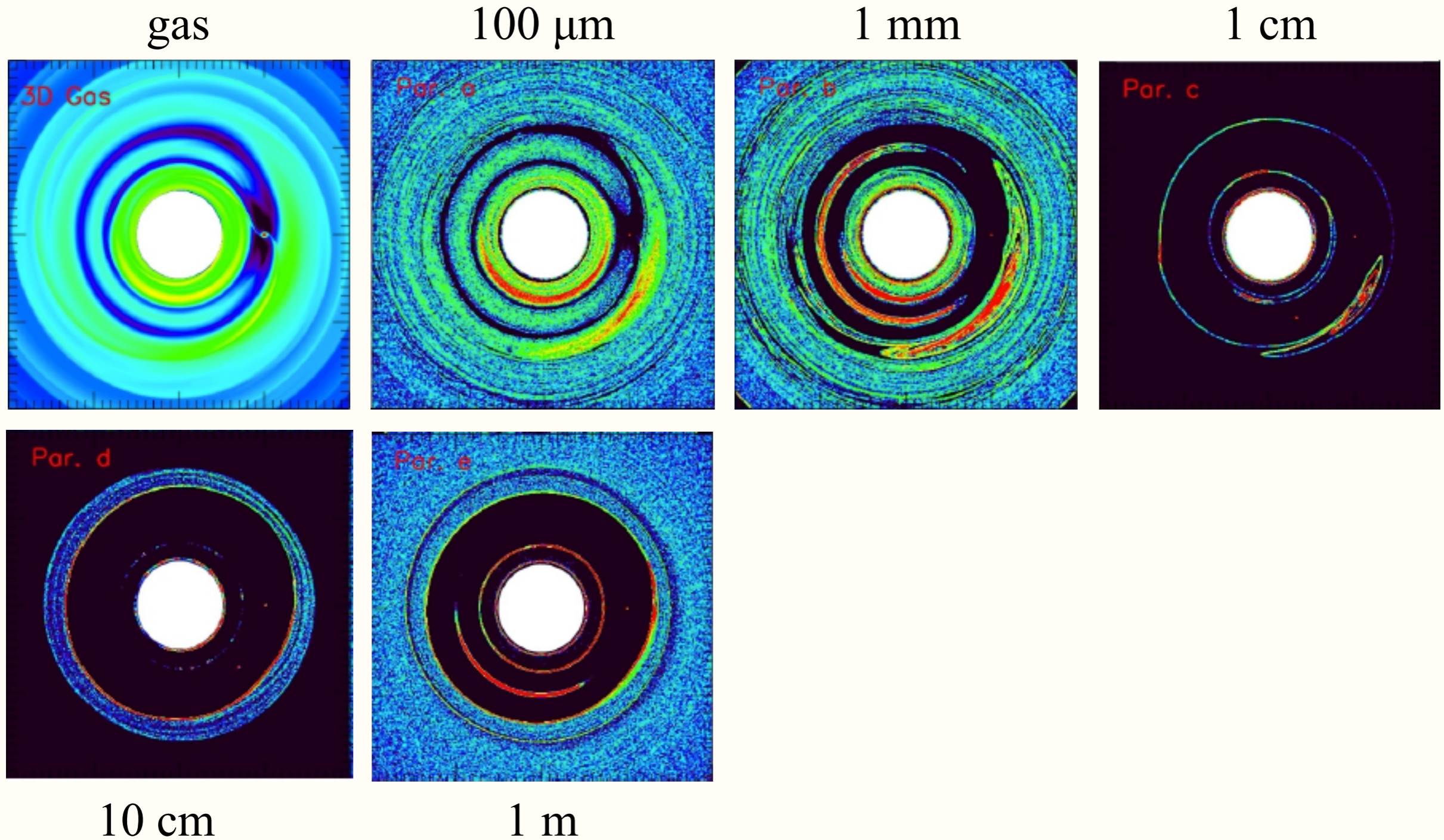

Planet-Disk Interaction: ``4'' Dimension Simulations

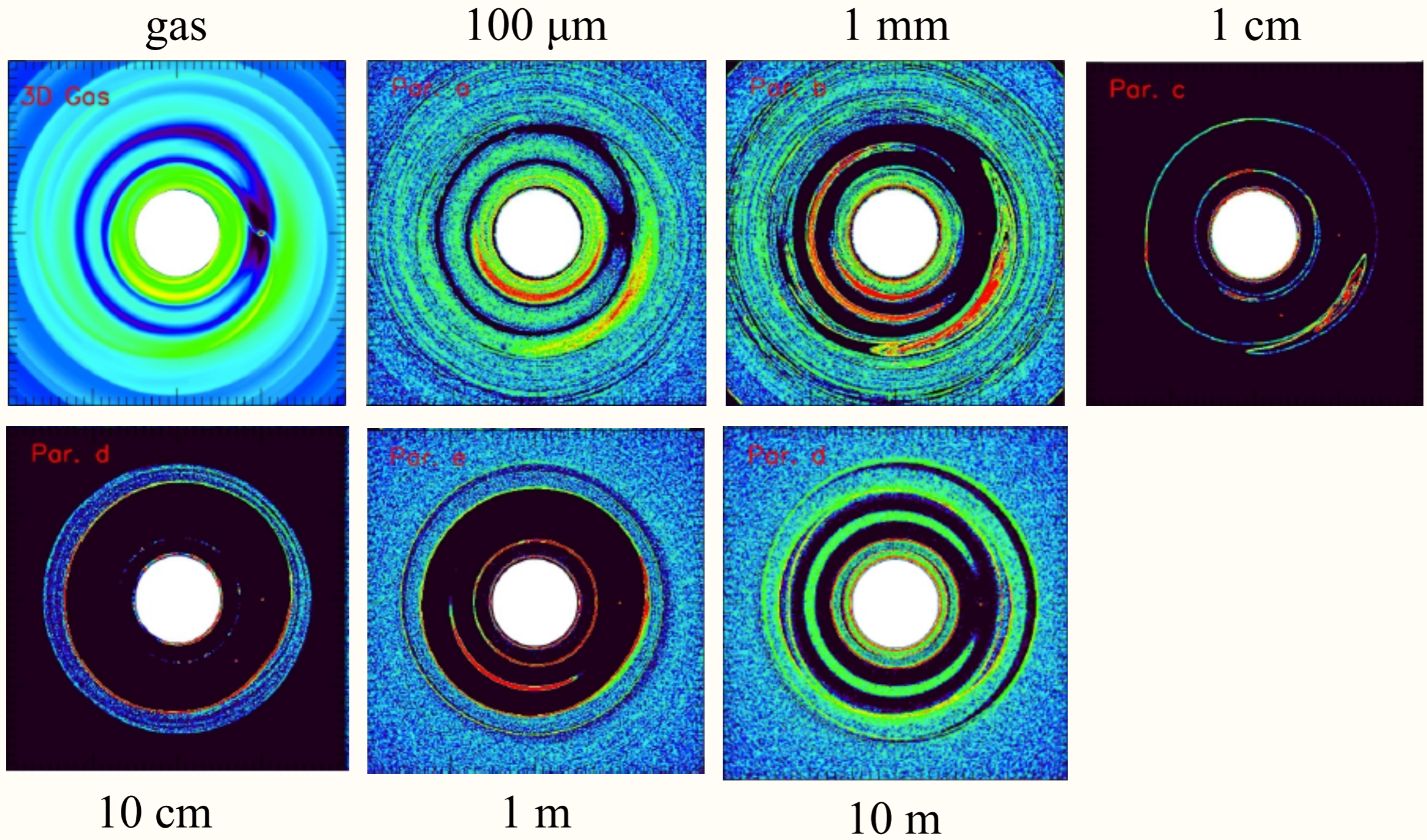

Planet-Disk Interaction: ``4'' Dimension Simulations

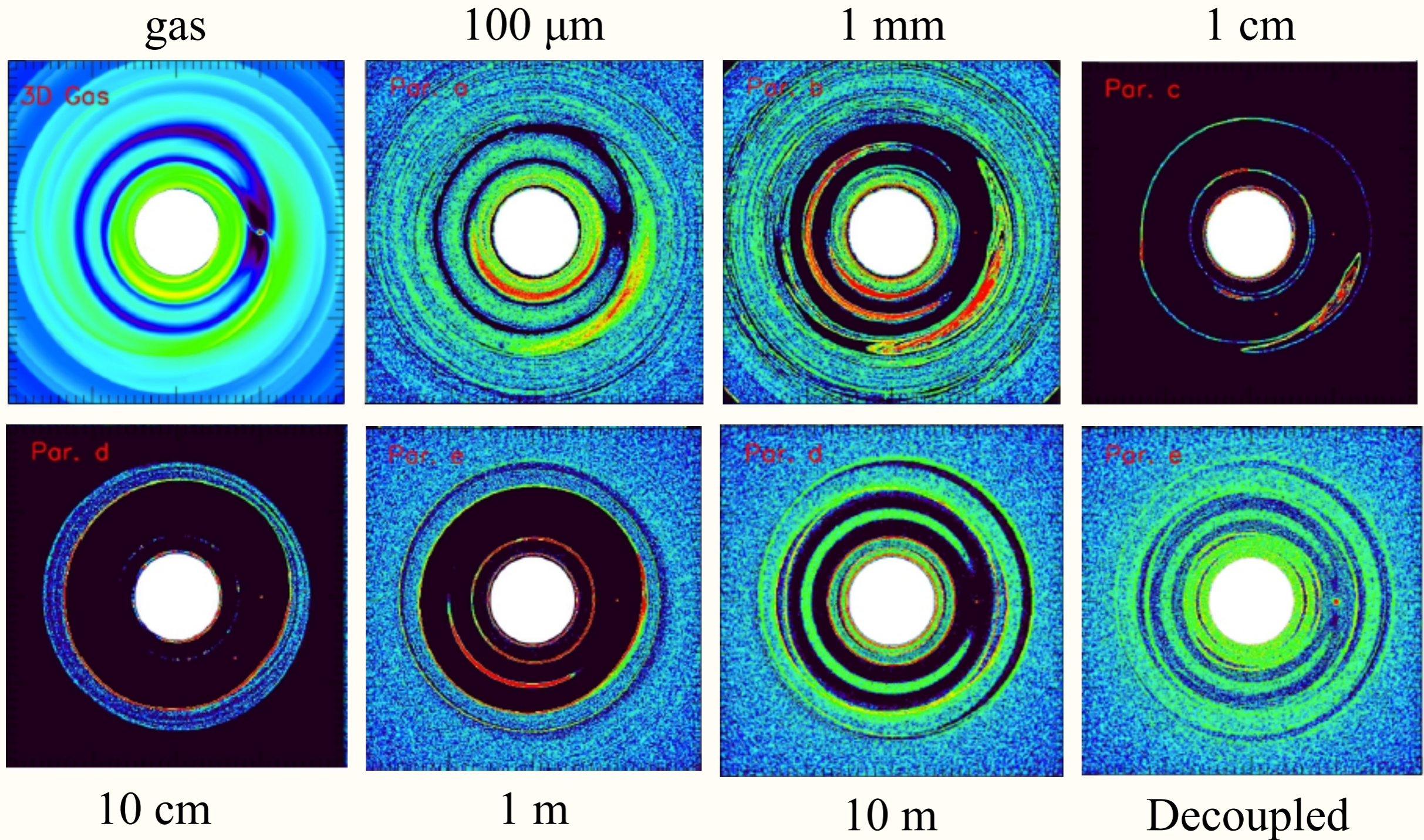

Shallow Gaseous Gaps but Deep Particle Gaps

Shallow Gaseous Gaps but Deep Particle Gaps

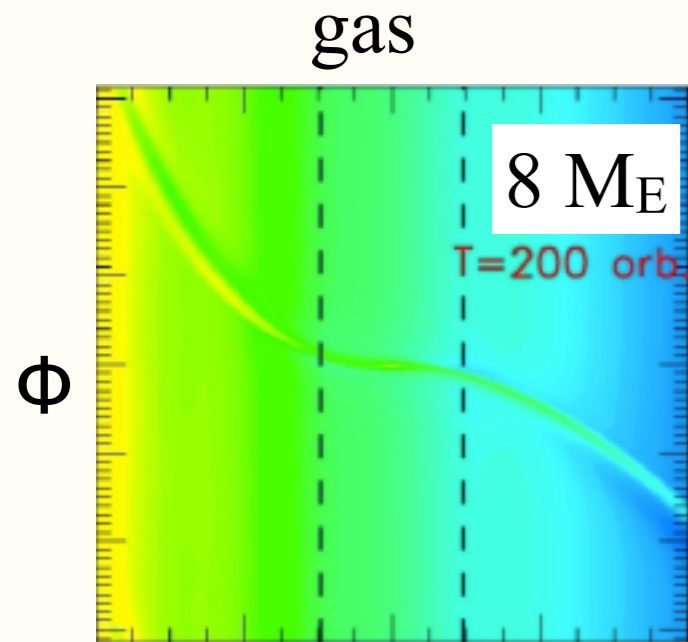

Shallow Gaseous Gaps but Deep Particle Gaps

gas

100 μm

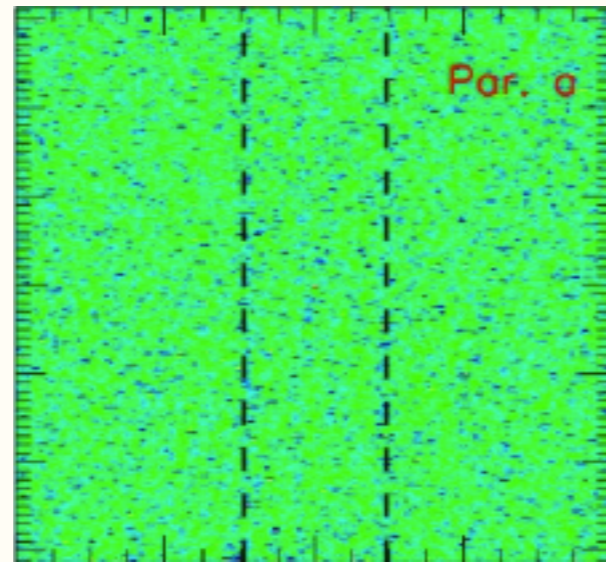
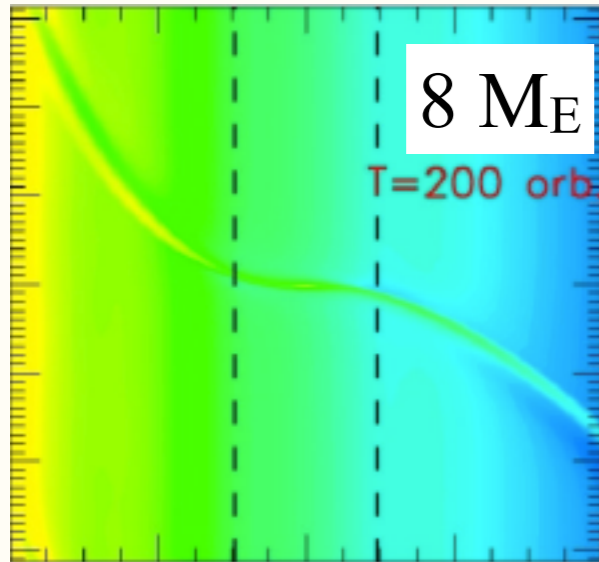

Shallow Gaseous Gaps but Deep Particle Gaps

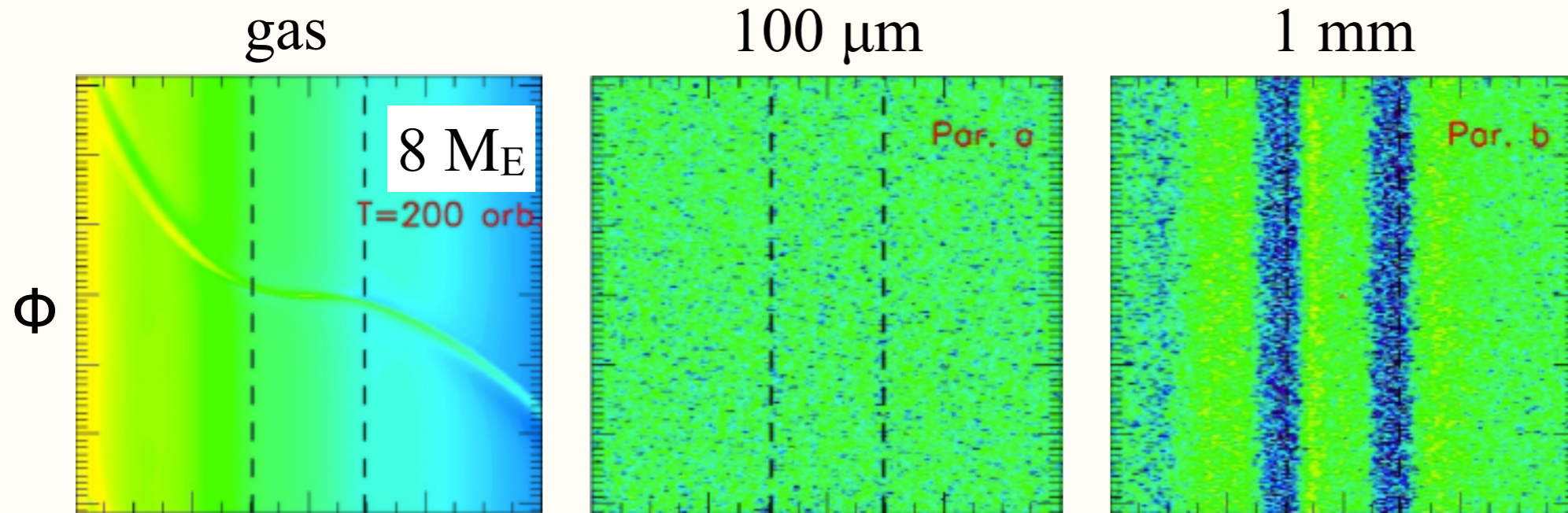

Shallow Gaseous Gaps but Deep Particle Gaps

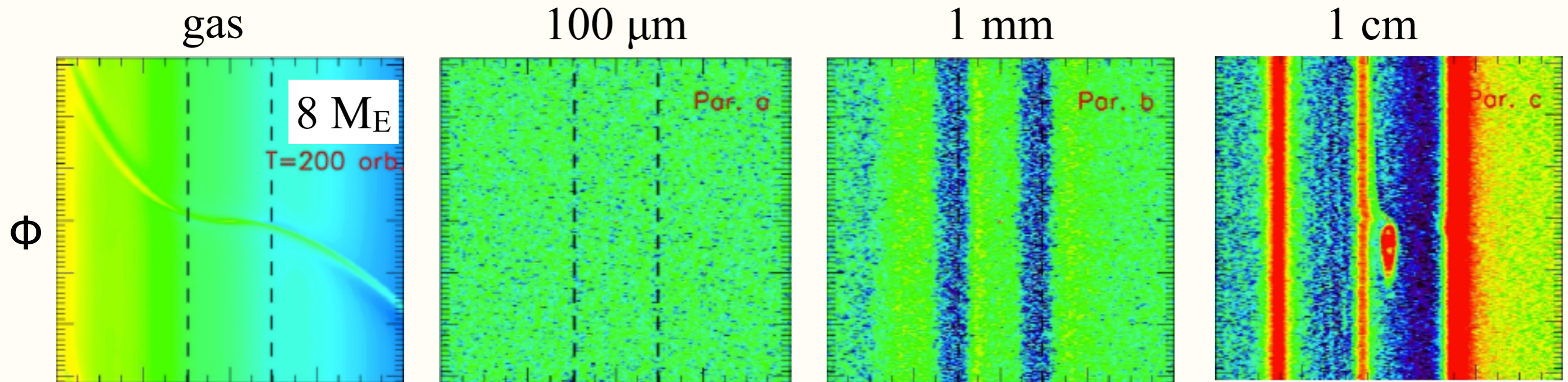

Shallow Gaseous Gaps but Deep Particle Gaps

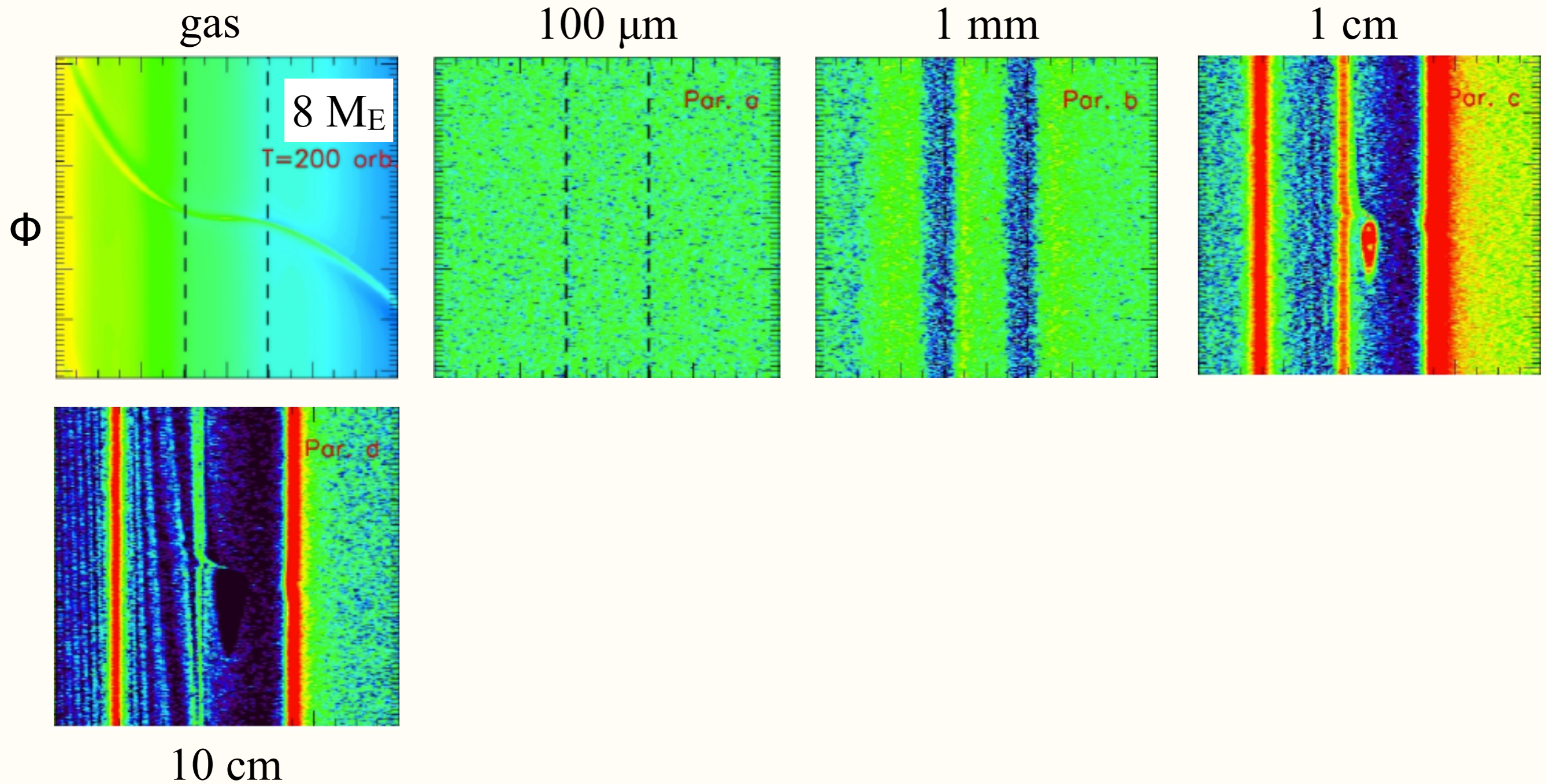

Shallow Gaseous Gaps but Deep Particle Gaps

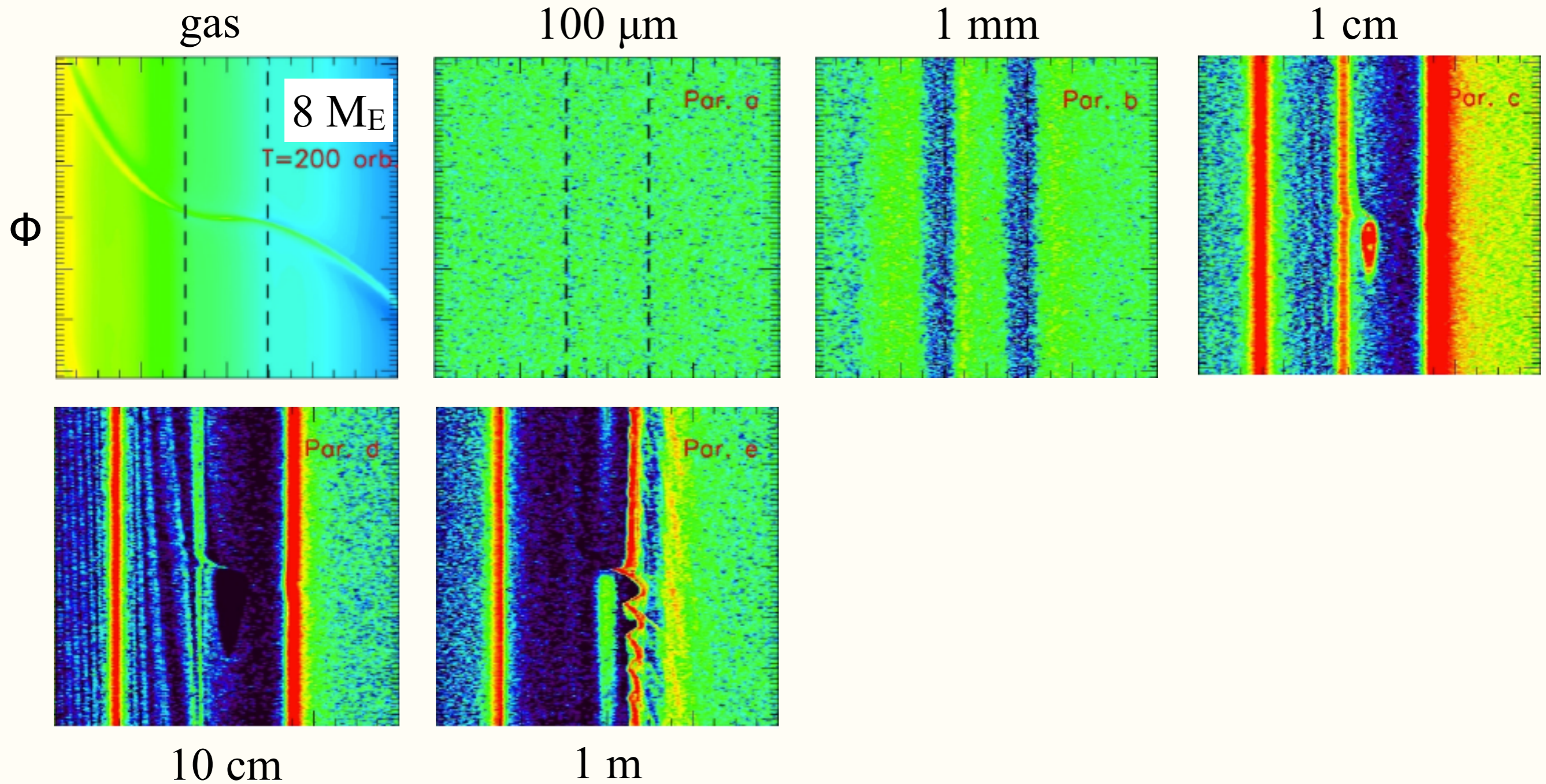

Shallow Gaseous Gaps but Deep Particle Gaps

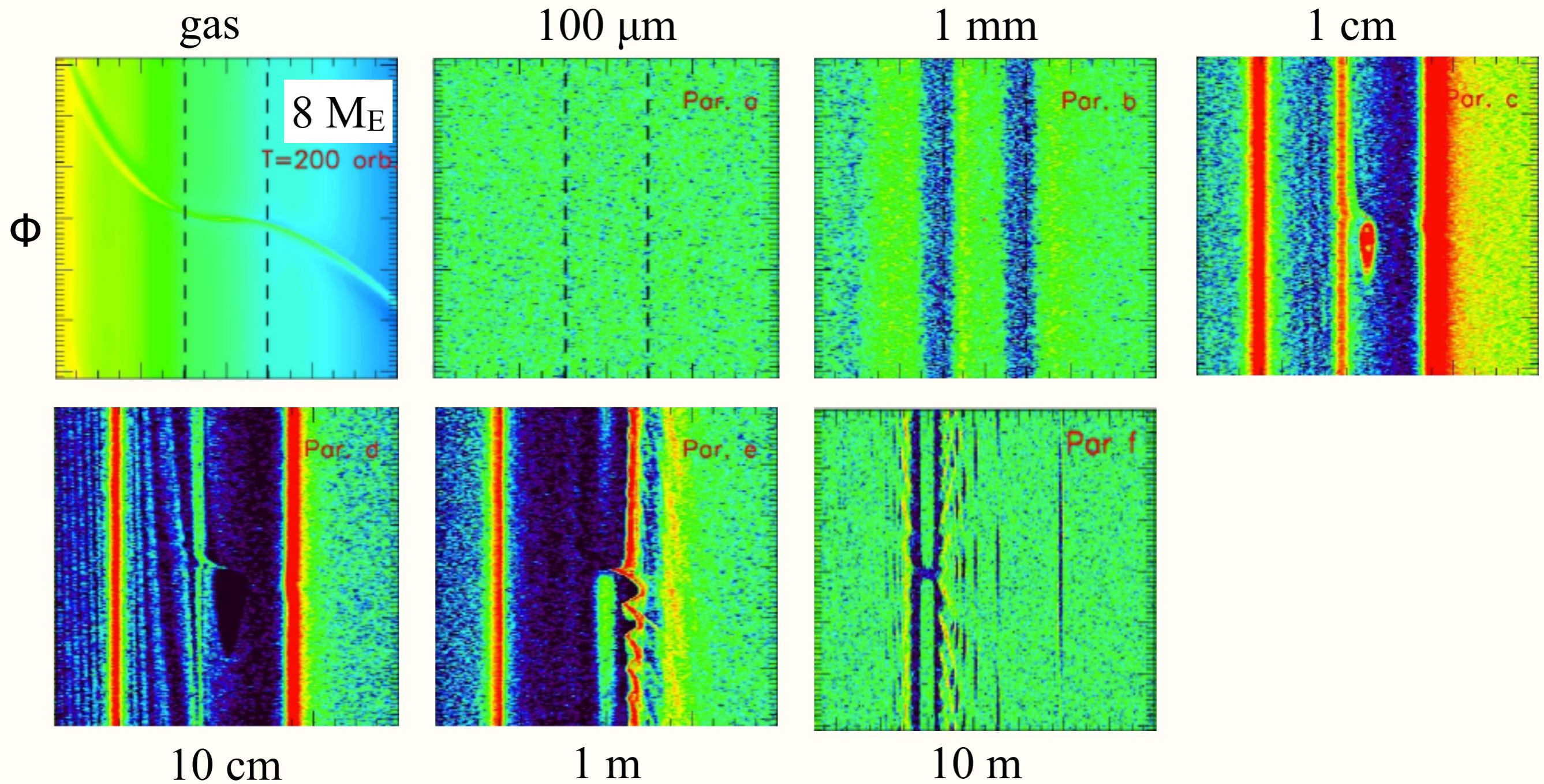

Shallow Gaseous Gaps but Deep Particle Gaps

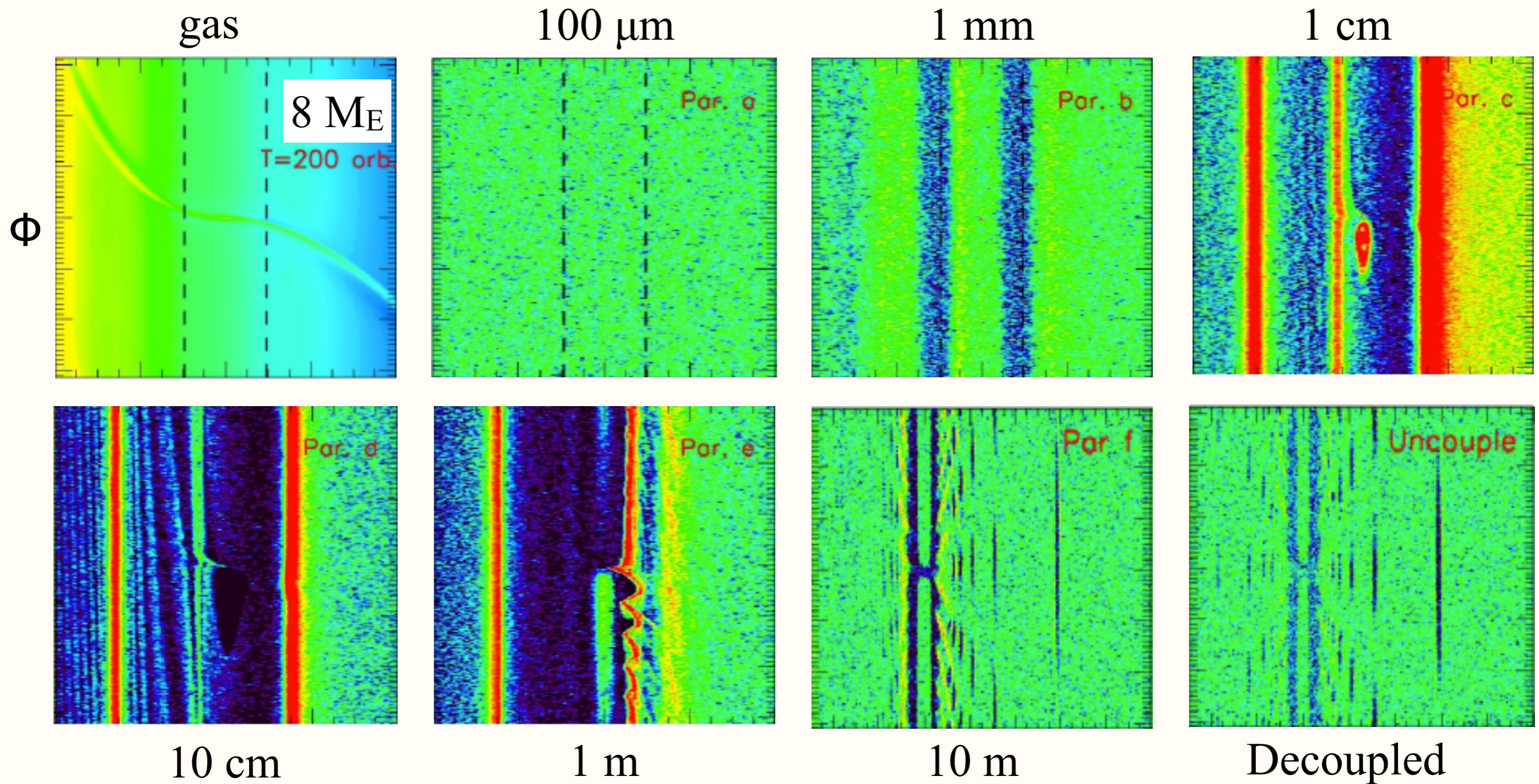

Deep Gaseous Gaps: Particles trapping in Vortex

Deep Gaseous Gaps: Particles trapping in Vortex

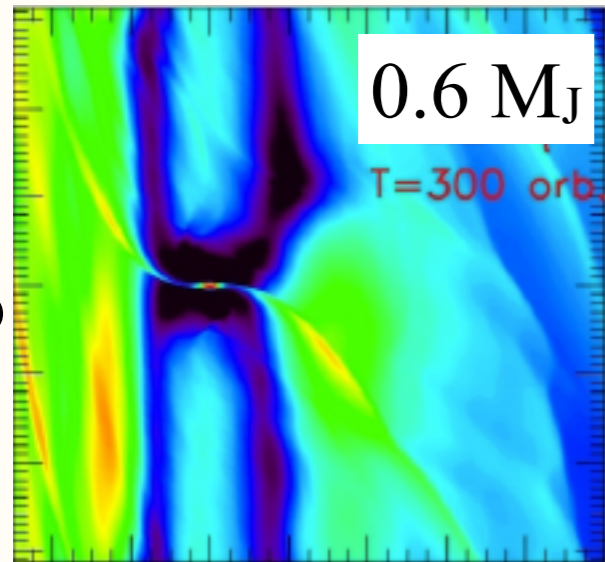

Deep Gaseous Gaps: Particles trapping in Vortex

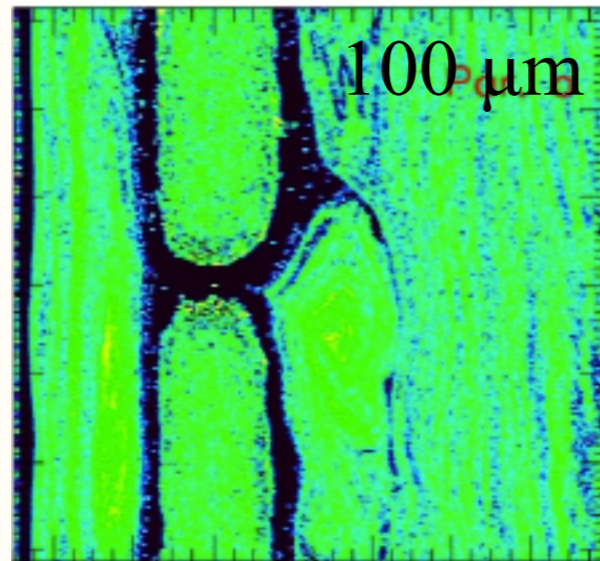
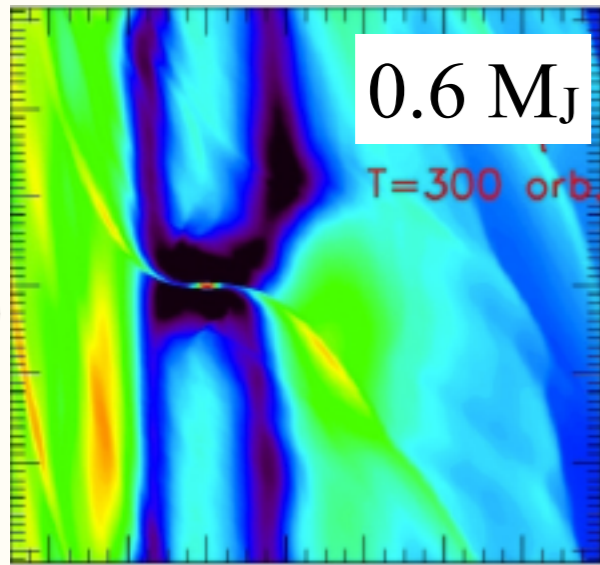

Deep Gaseous Gaps: Particles trapping in Vortex

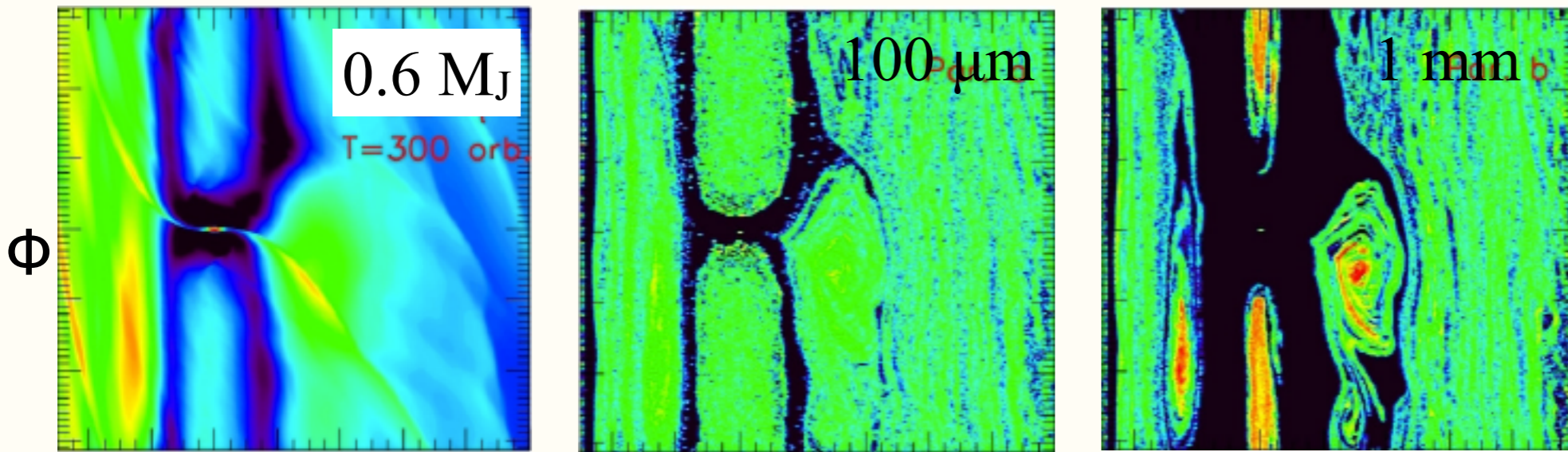

Deep Gaseous Gaps: Particles trapping in Vortex

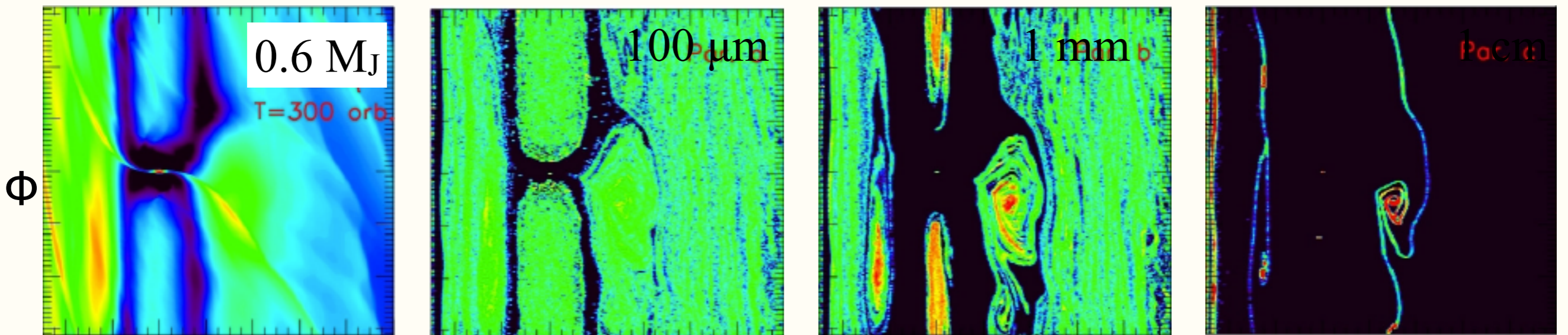

Deep Gaseous Gaps: Particles trapping in Vortex

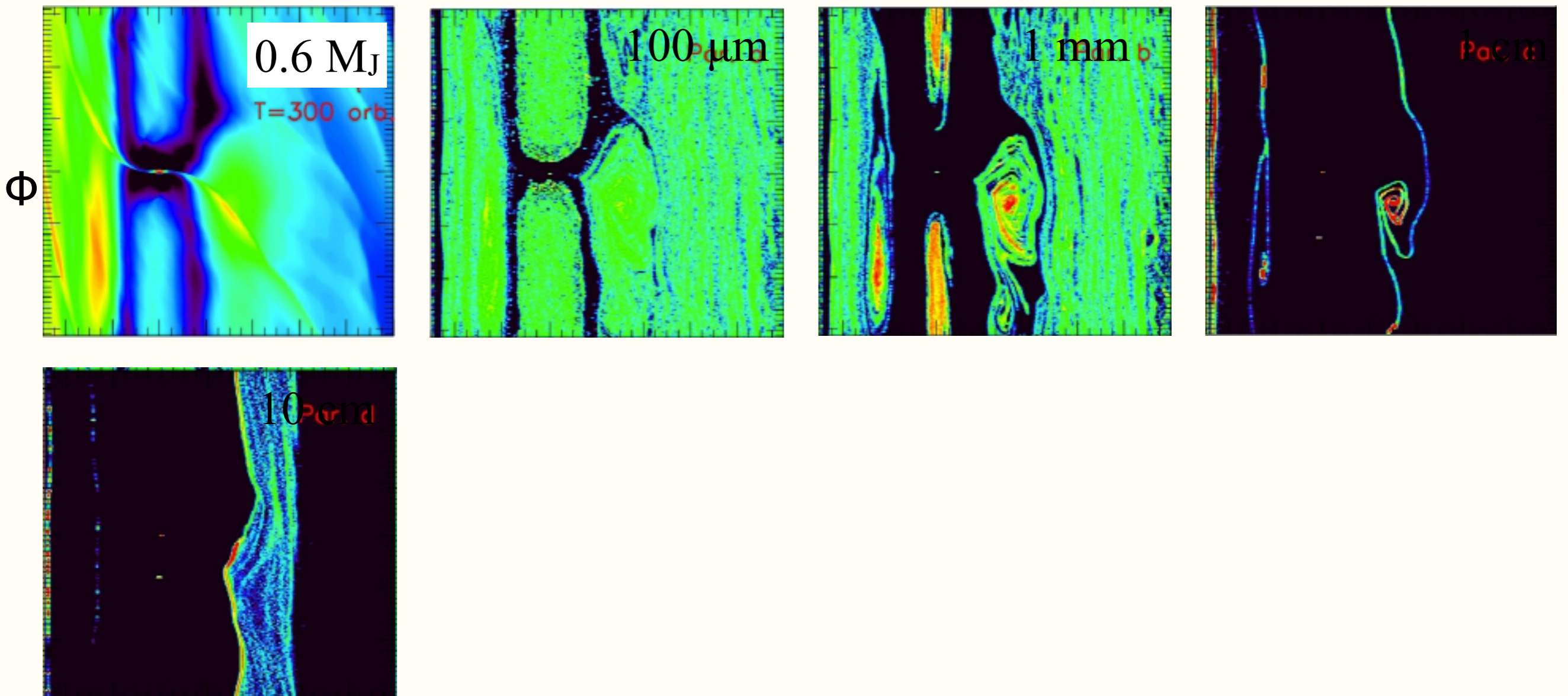

Deep Gaseous Gaps: Particles trapping in Vortex

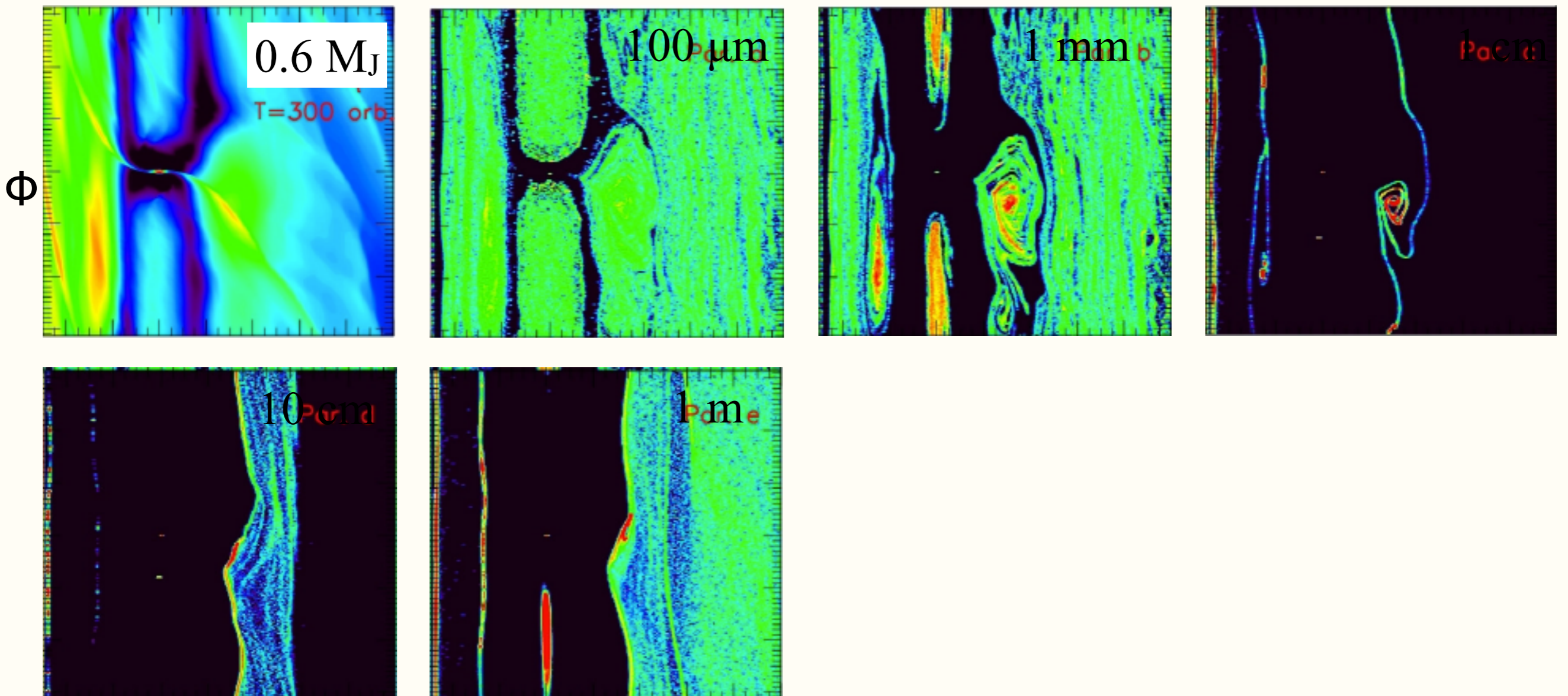

Deep Gaseous Gaps: Particles trapping in Vortex

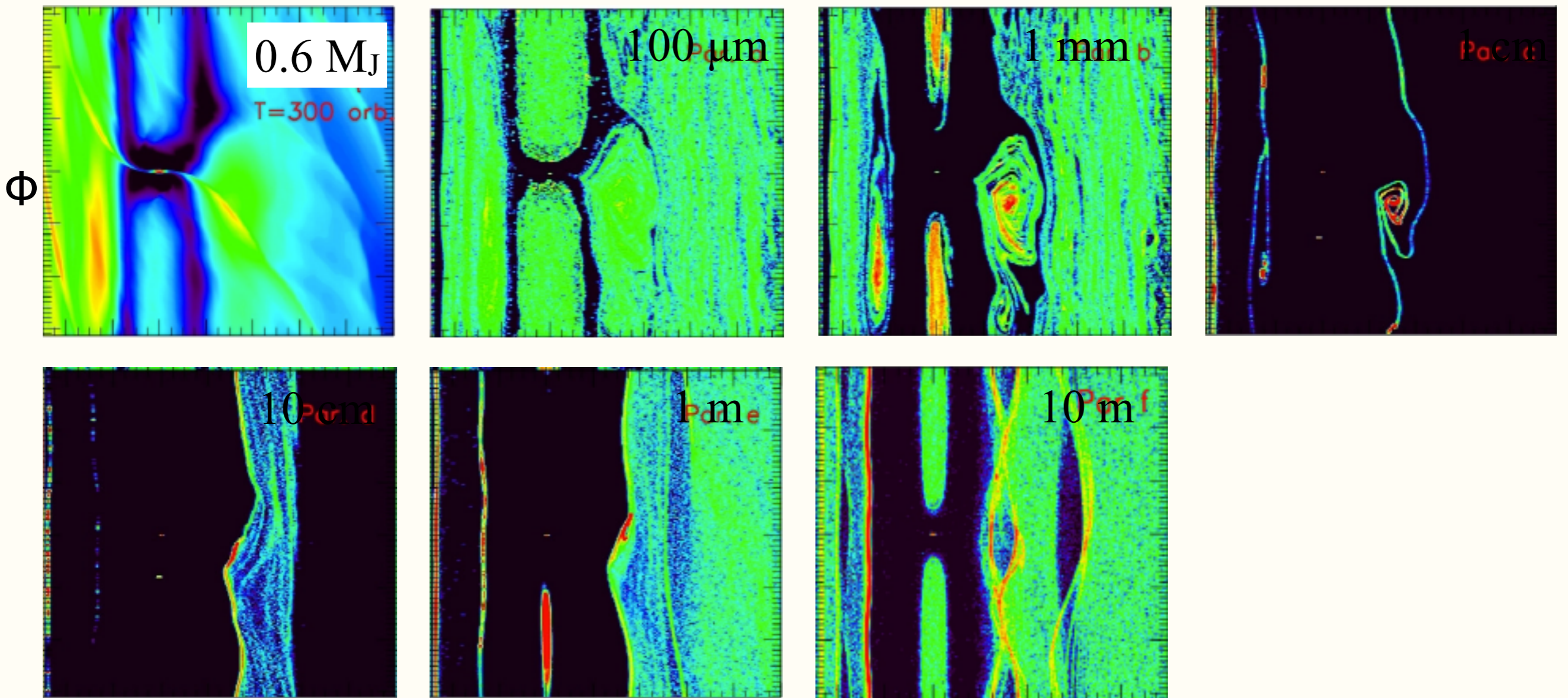

Deep Gaseous Gaps: Particles trapping in Vortex

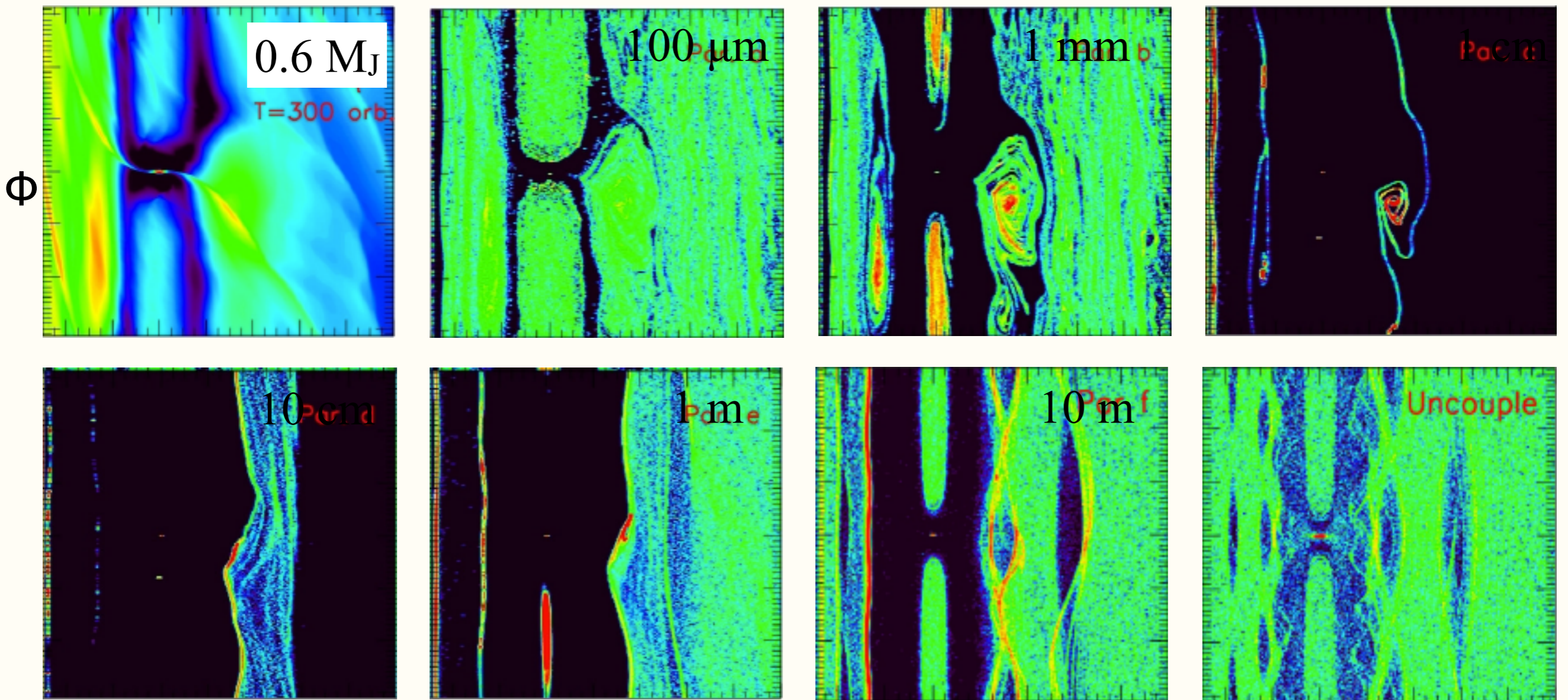

Deep Gaseous Gaps: Particles trapping in Vortex

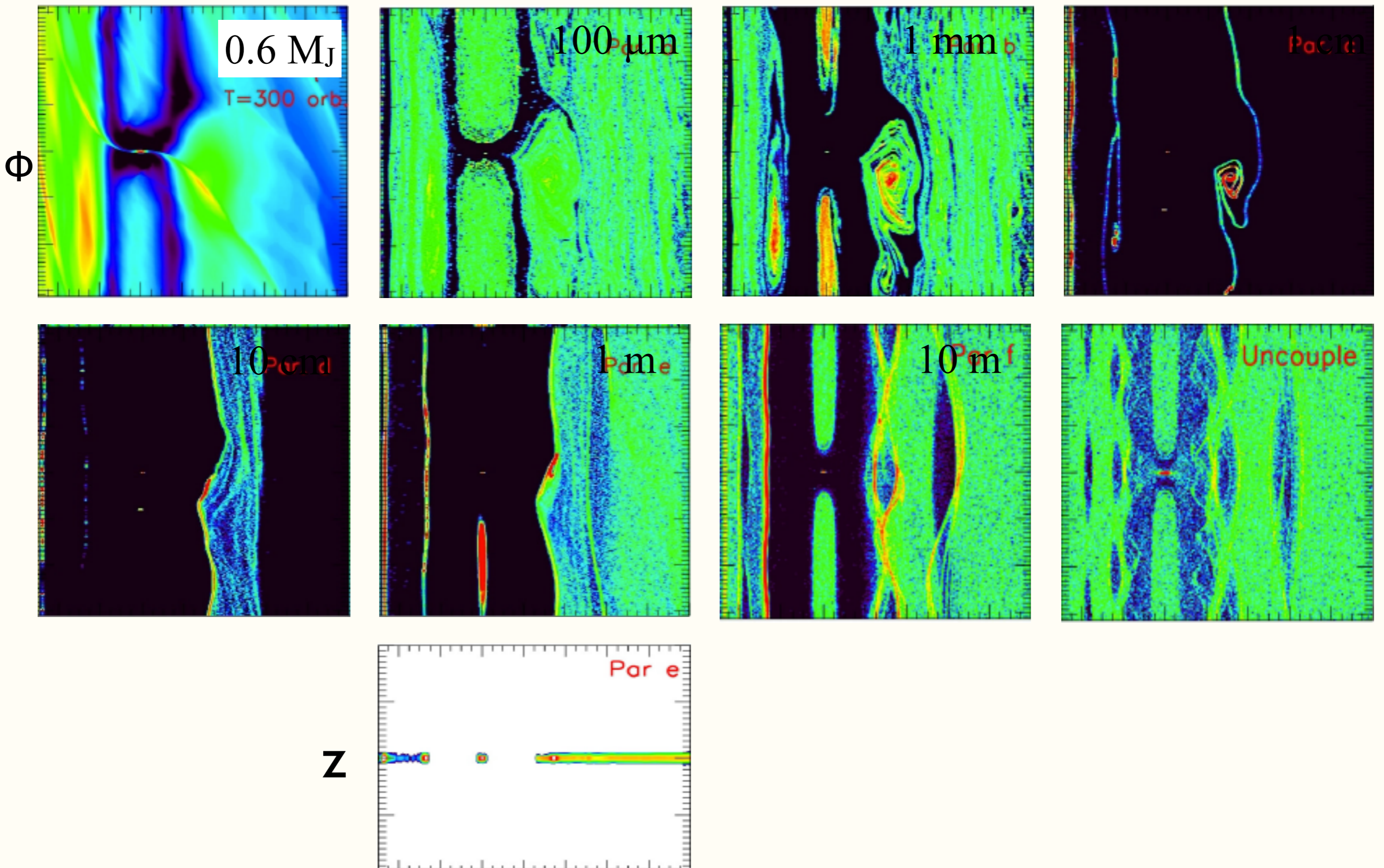

Deep Gaseous Gaps: Particles trapping in Vortex

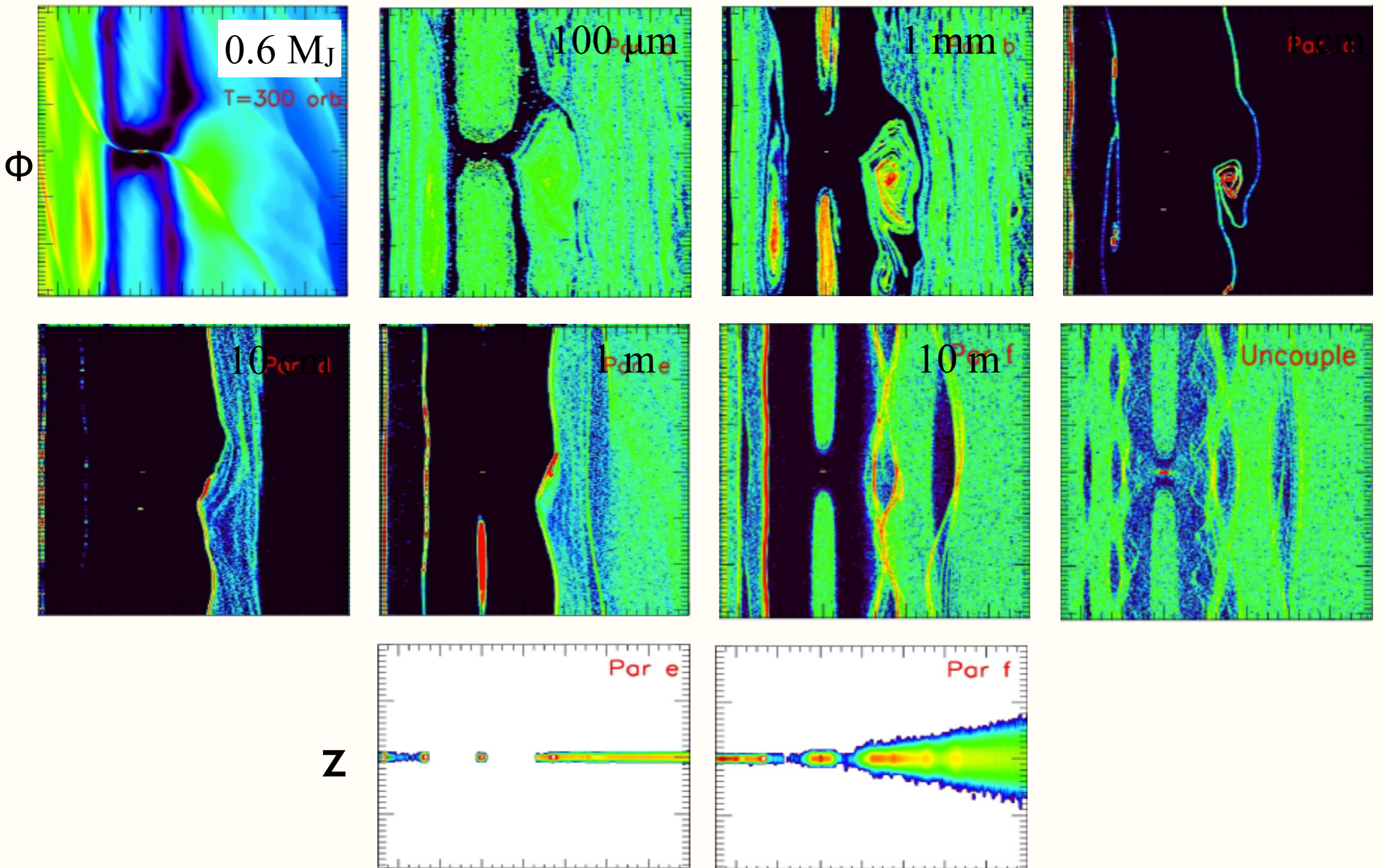

Deep Gaseous Gaps: Particles trapping in Vortex

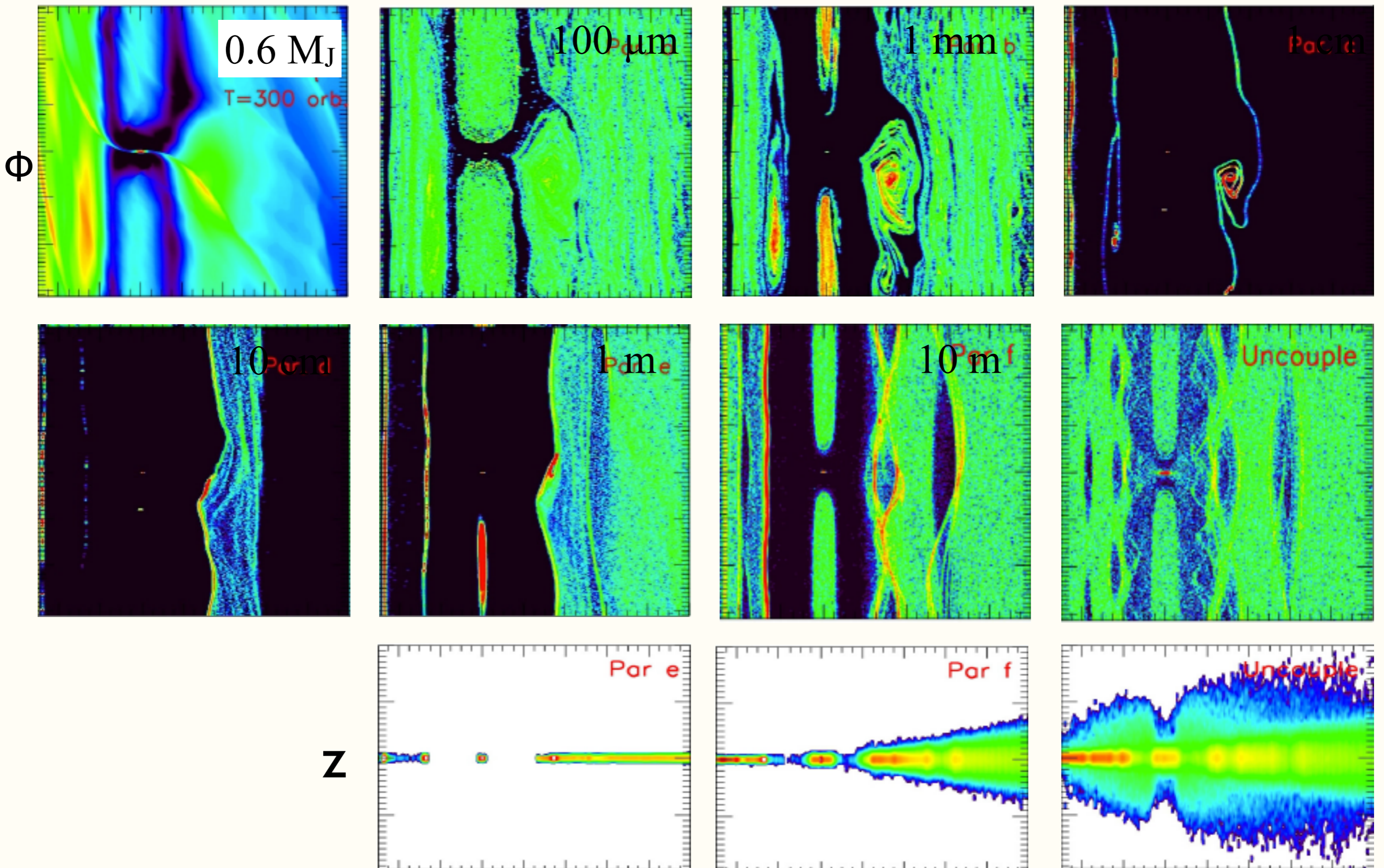

Predictions for ALMA

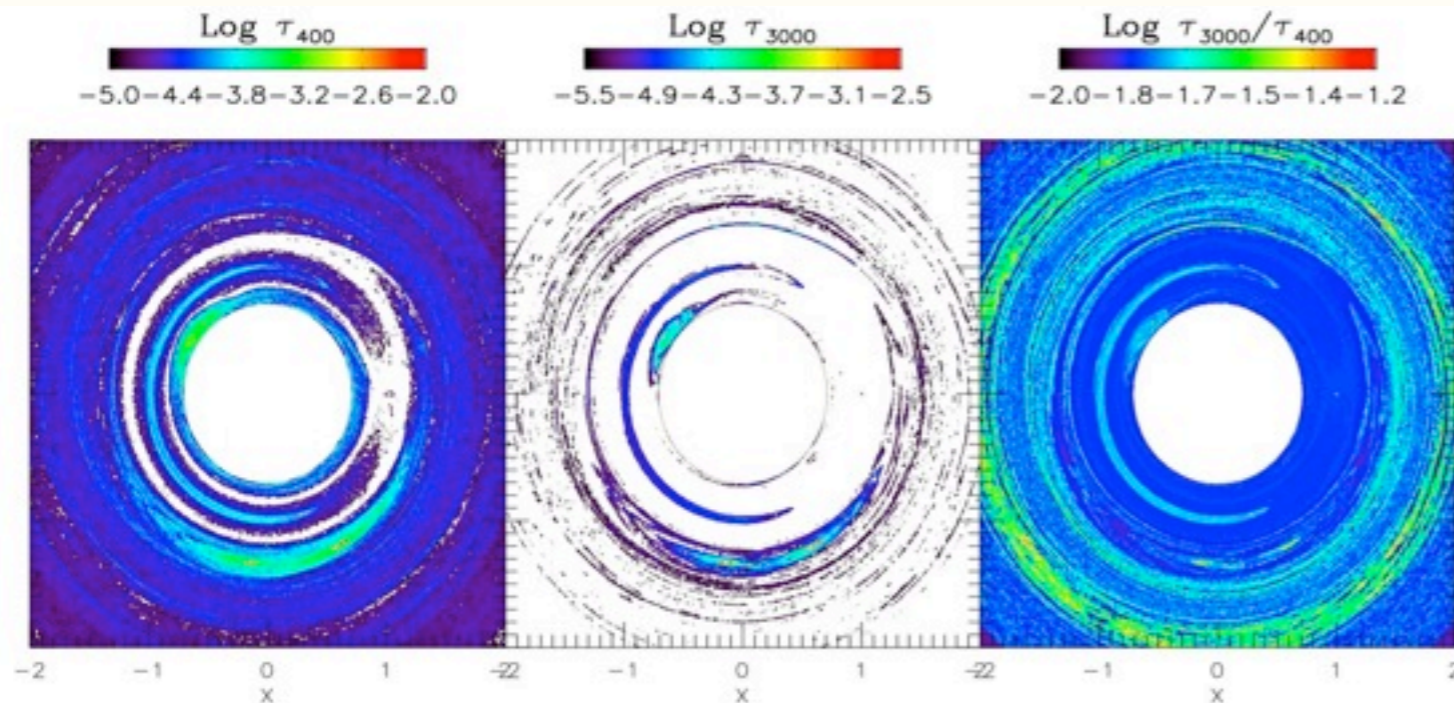
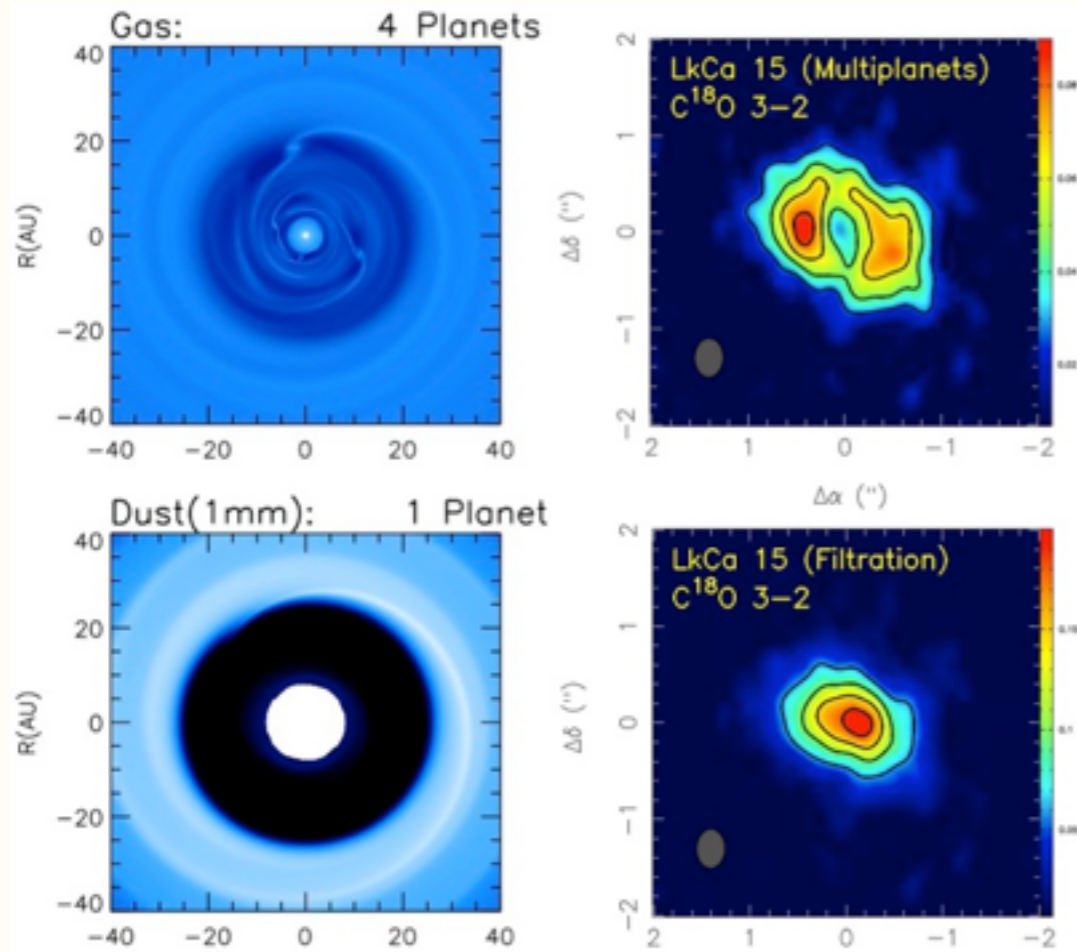

Predictions for ALMA

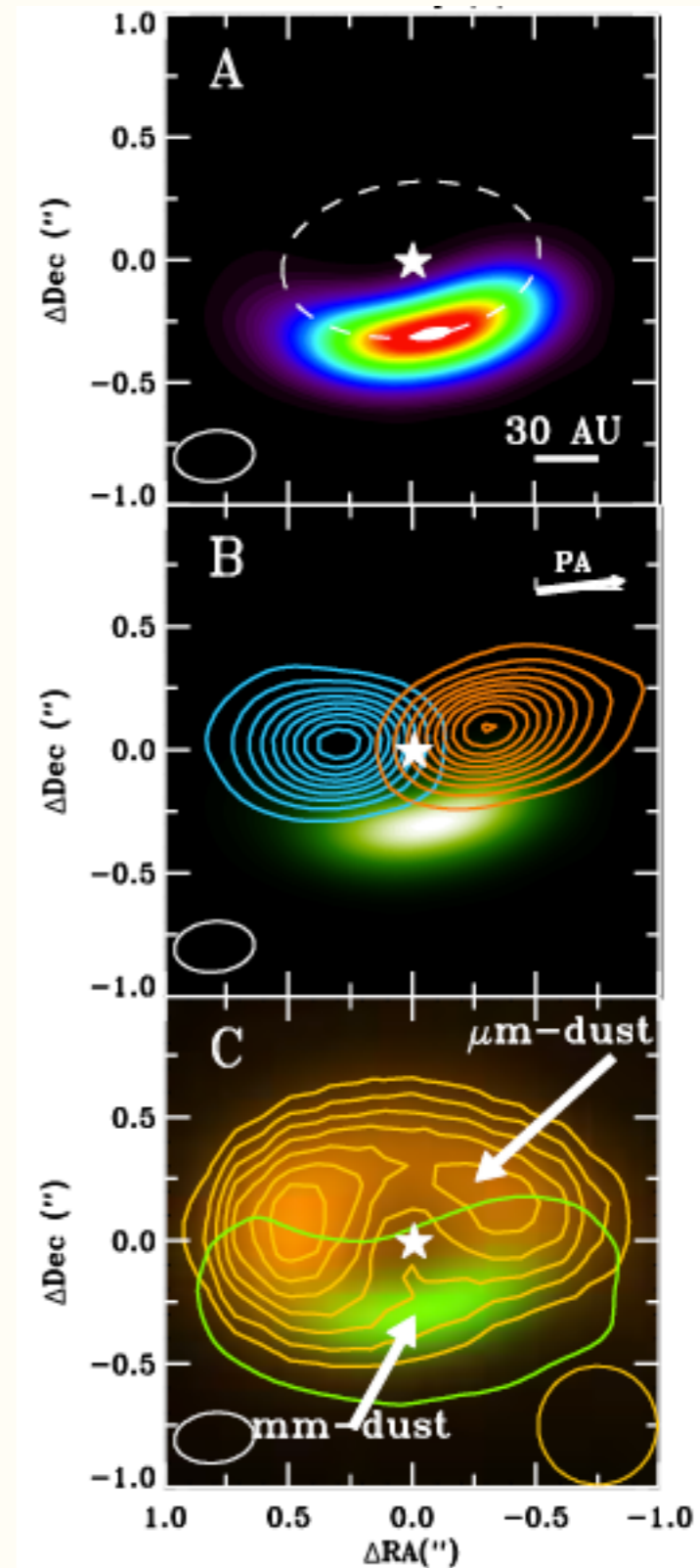
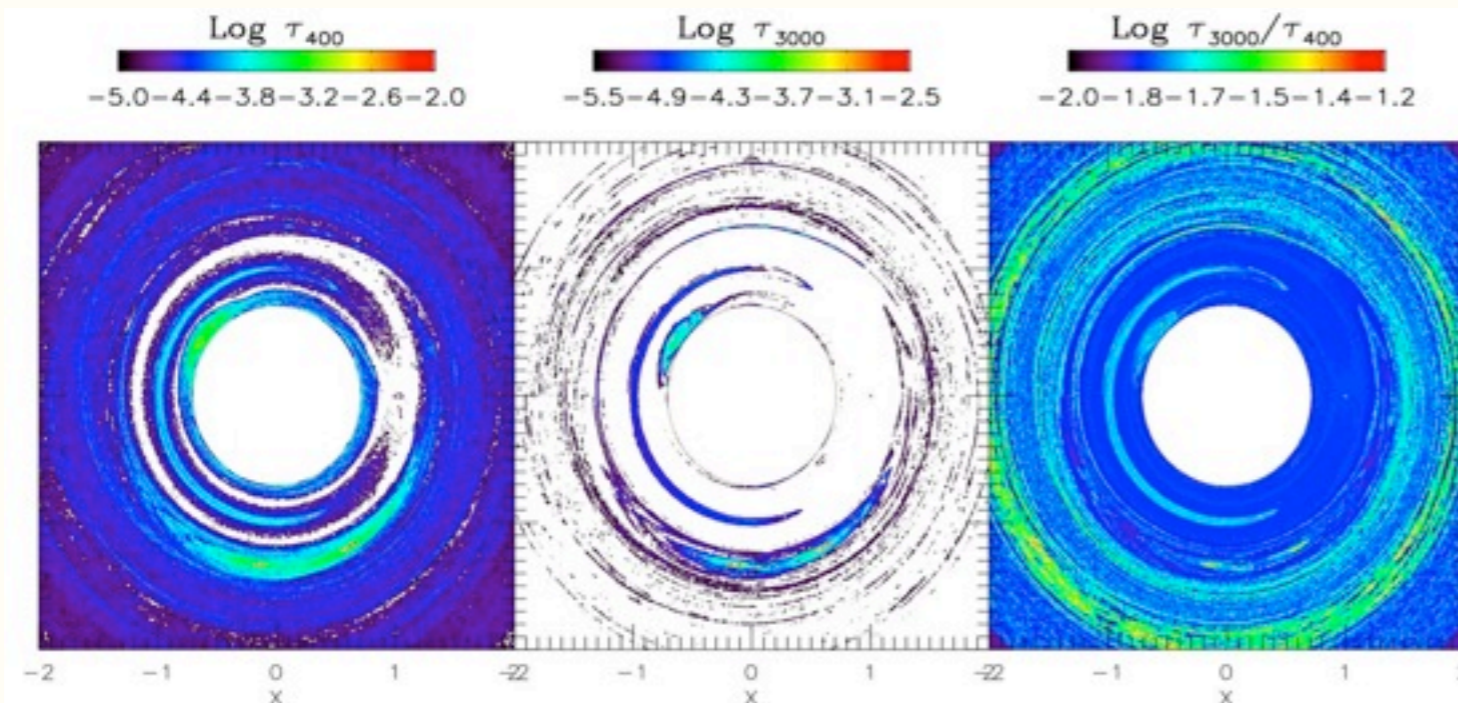
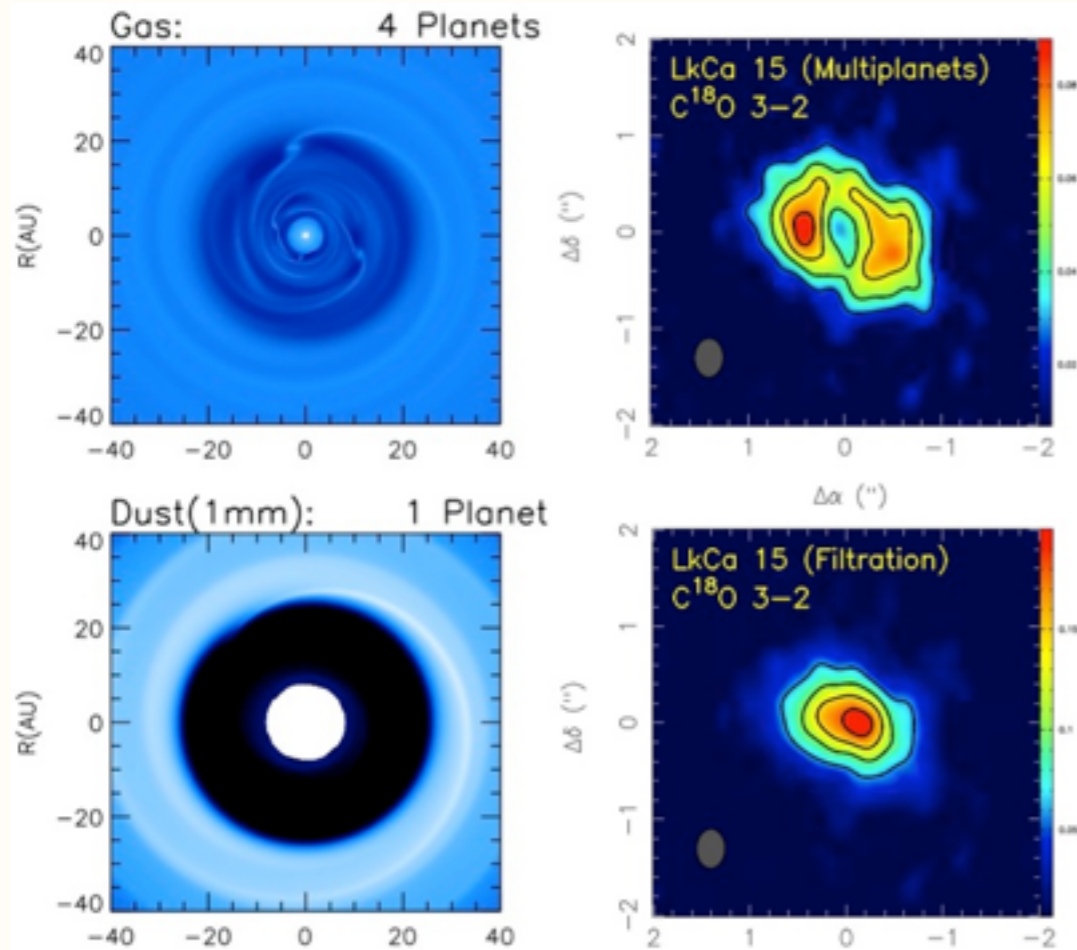

Outlines

- Planets are Common
- Gap opening process
 - Gap opening in inviscid disks.
 - Gap opening in MRI-turbulent disks.
- Transitional disks are candidates for harboring young planets and they start to reveal rich physics.
- Dust particle dynamics during planet-disk interaction is essential for connecting with observations to find young planets.

Future

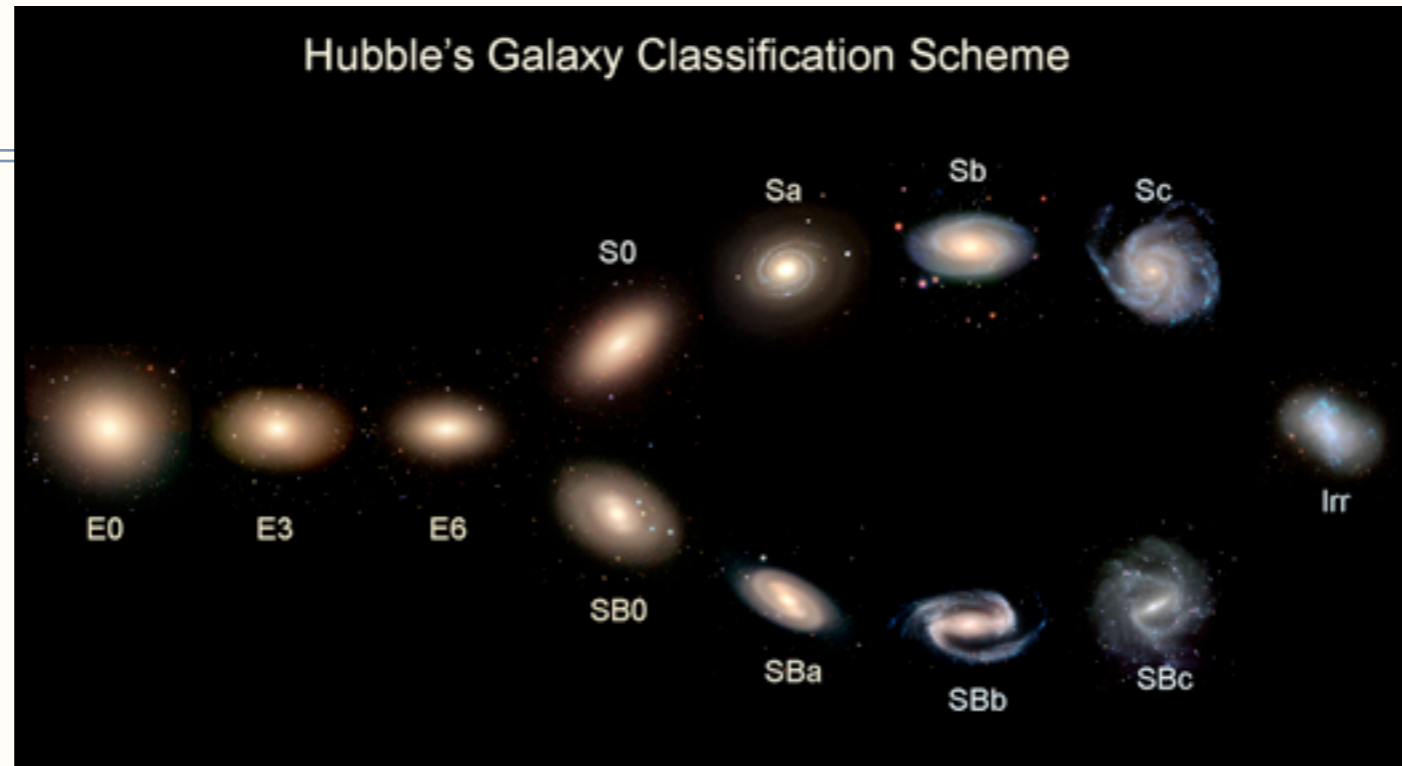

Future

